1953 Quaker

Quaker
LD
2091
G4.5
Q8

1953

GUILFORD COLLEGE
LIBRARY

COLLEGII GUILFORDIENSIS SIGILLUM
SAPIENTIAM ATQUE VIRTUTEM MOLIOR
1837

CLASS [redacted] BOOK [redacted]

ACCESSION 37551

GIFT
1953, V. 33 [redacted]

DATE DUE

~~JAN 25 1983~~			
~~FEB 15 1989~~			
MAY 3 1999			

Digitized by the Internet Archive
in 2010 with funding from
University of North Carolina at Chapel Hill

http://www.archive.org/details/quaker1953guil

THE 1953 QUAKER

was edited by GLENNA FULK. BARBARA ANSON and KAYE WILLIAMS were co-managing editors. RICHARD STALEY was business manager and LESLIE WARRICK was advertising manager.

THE QUAKER

NINETEEN HUNDRED FIFTY-THREE

Published by the
Student Body of
Guilford College

Guilford College, North Carolina

Miss Mildred Marlette

For your exceptional and unceasing devotion to the women students of Guilford College; for your patient and understanding guidance; for your own special sense of humor and your kindly assistance as teacher, dean, and friend, we dedicate the 1953 QUAKER to you, MISS MILDRED MARLETTE.

Foreword

If we could but keep the sweet and vibrant memories of our college years alive and glowing in our minds forever, then perhaps a book such as this would not be necessary. But our minds need a little help—an aid to remember. This book, the 1953 QUAKER, attempts to serve as a guide to the happy, rich and radiant hours we spent as students at Guilford.

Years from now, as you leaf over the old and worn pages, your face may crinkle in a smile or maybe your eyes will grow misty. Good luck to each one of you—may your memories be easy and beautiful to remember.

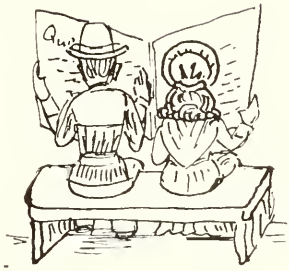

MEMORIAL

Autumn

Crown'd with the sickle and the wheaten sheaf,
While AUTUMN, nodding o'er the yellow plain,
Comes jovial on; the Doric reed once more,
Well pleased, I tune. Whate'er the wintry frost
Nitrous prepared; the various blossom'd Spring
Put in white promise forth; and summer suns
Concocted strong, rush boundless now to view,
Full, perfect all, and swell my glorious theme.

JAMES THOMPSON.

I heard a bird at break of day
Sing from the autumn trees;
A song so mystical and calm,
So full of certainties.

WILLIAM ALEXANDER PERCY.

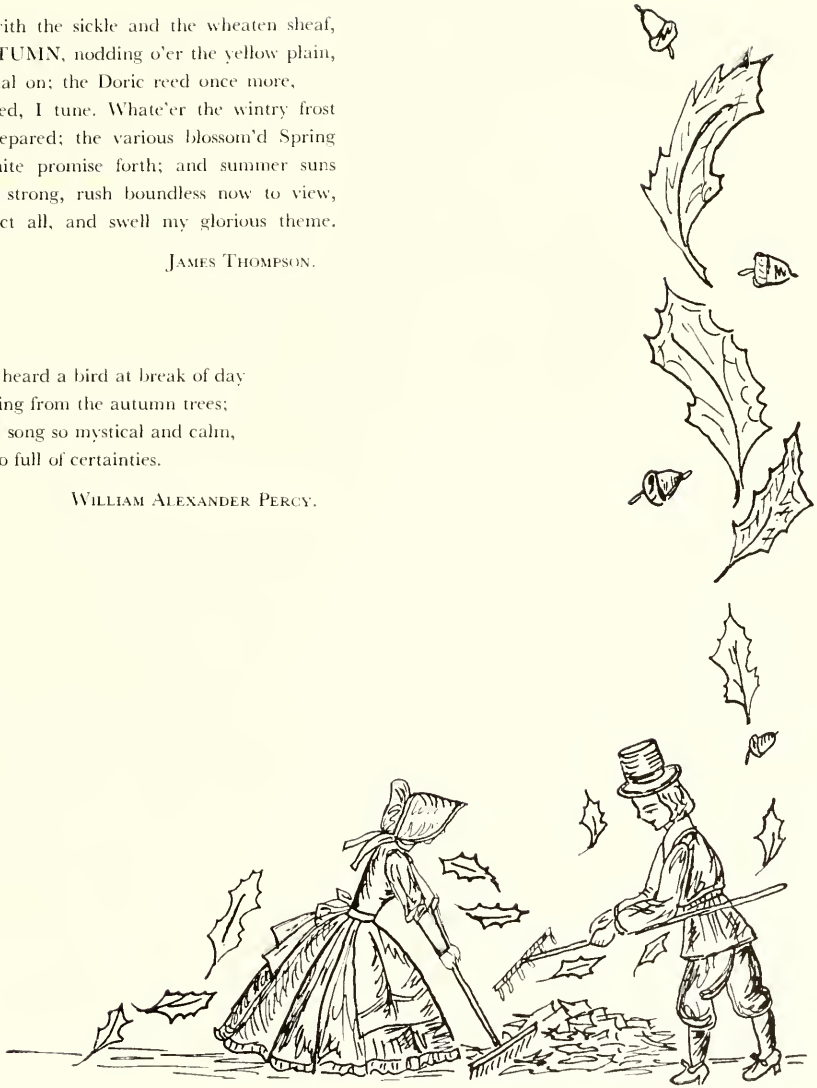

Autumn . . . dancing leaves of red and brown and yellow . . . evening skies in flaming sunsets . . . cool breezy nights . . . that Carolina moon . . . once again it's September, and Guilford springs to life. . . . September 13 . . . campus leaders on the Student Affairs Board meet at the lake for a picnic given by Dr. Milner . . . the warm greetings and comfortable familiarity of old friends . . . loads of food . . . and fun . . . still hard to believe that this was actually our lake . . . the next day, lots of new faces in the dorms . . . lost . . . curious . . . expectant . . . by the fifteenth all the Freshmen had arrived . . . there were lots of them . . . the dorms were filled up . . . some already old friends with each other . . . and with upperclassmen . . . thanks to the Fall Planning Conference . . . and the Freshmen Camp sponsored by the Student Christian Association . . . about sixty students at Camp Nawakwa . . . Freshmen Week . . . the tiring process of registration . . . the placement tests that followed . . . lectures . . . presentation of campus organizations by the Student Affairs Board . . . the tour of the campus . . . and amid all the hectic rush, new friendships being made . . . room-mates getting acquainted. . . . by the time the old students had returned, the Frosh were

beginning to feel a part of Guilford . . . the joyous hails of upperclassmen running into old pals again . . . the talk of the last engagements . . . or the missing few who were not to return . . . then upperclassmen registration on the eighteenth . . . the usual rush for freshmen girls by the males of the campus . . . the beginning of classes . . . and the Freshmen Reception sponsored by the Social Committee . . . old students herding the new through an endless receiving line . . . the comforting feeling of "big sisters" close by . . . football practice at Hobbs field . . . September 20 . . . the season's opener at Winston-Salem . . . hard fought contest . . . but Appalachian edged the Quakers by one point . . . Shugart, senior guard, Hege, freshman back, and Beck, freshman guard, played a good game . . . October 4 . . . Homecoming Day . . . game at Hobbs field . . . flocks of alumni . . . pre-game parade of dorm floats . . . Archdale winning the trophy for the best float . . . Emily Warrick of Goldsboro, sponsored by the cheerleaders, made a lovely Homecoming Queen . . . spirit raised by our pep band and Thomasville's band . . . Jones, Shugart, Shoaf, and Yates played a great game . . . but Guilford bowed to Newberry 12-6 . . . disappointed, Guilfordians determined to make this a day of days . . . and they did . . . with the campus barbecue . . . the Homecoming Dance down at the gym, sponsored by the Women's Athletic Association . . . October 12, and the SCA-sponsored trip to Hanging Rock . . . via big open truck . . . the feeling of exhaustion and

Continued on page 17

STUDENT AFFAIRS BOARD: *First row:* Mae Nicholson, Jo Cameron, Bill Gibson, Betsy White, Assistant Secretary; Glenna Fulk, Secretary; Ruth Burton; Bill Yates, President.
Second row: Bob Ralls, Betsy Farlow, Bill Smedley, Bailey Nunn, Vice-President; Darrell Peeler.

Dr. Clyde A. Milner
President

BOARD OF TRUSTEES

Robert H. Frazier, *Chairman*	Greensboro, N. C.
David J. White, *Secretary*	Greensboro, N. C.
Edwin P. Brown	Murfreesboro, N. C.
A. Wilson Hobbs	Chapel Hill, N. C.
Eunice A. Parker	High Point, N. C.
Horace S. Haworth	High Point, N. C.
Herbert C. Petty	Archdale, N. C.
Nereus C. English	Thomasville, N. C.
Luby R. Casey	Goldsboro, N. C.
Mary M. Petty	Greensboro, N. C.
Robert R. Ragan	High Point, N. C.
Walter A. Coble	Guilford College, N. C.
Joseph D. Cox	High Point, N. C.
James Hoge Ricks	Richmond, Va.
Hugh W. Moore	Philadelphia, Pa.

Administration

Dr. Harvey A. Ljung
Dean of the College and Professor of Chemistry

E. Daryl Kent
Dean of Men and Associate Professor of Religion and Biblical Literature

Mildred Mariette
Dean of Women and Assistant Professor of English

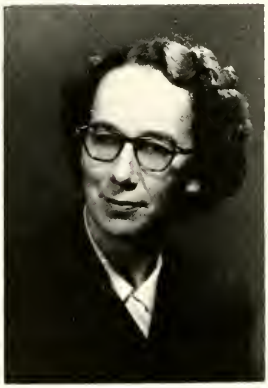

Faculty

ENGLISH DEPARTMENT: Dorothy Lloyd Gilbert, Associate Professor; Mildred Marlette, Assistant Professor; Edna L. Weis, Assistant Professor; Dr. Philip W. Furnas, Professor.

HISTORY DEPARTMENT: Dr. Algie I. Newlin, Professor of History and Political Science; Edward F. Burrows, Assistant Professor of History.

CHEMISTRY DEPARTMENT: Dr. Charles N. Ott, Associate Professor; Dr. Harvey A. Ljung, Professor.

RELIGION DEPARTMENT: Dr. Frederic R. Crownfield, Professor; J. Floyd Moore, Assistant Professor.

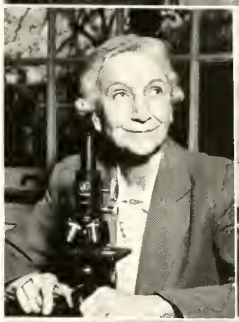

BIOLOGY DEPARTMENT: Dr. Eva G. Campbell, Professor.

EDUCATION DEPARTMENT: Harold M. Bailey, Associate Professor.

POLITICAL SCIENCE DEPARTMENT: George G. Thielman, Assistant Professor.

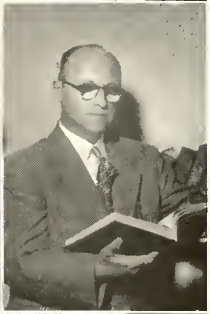

LANGUAGE DEPARTMENT: Gloria R. Sanders, Instructor in Spanish; Hiram H. Hilty, Assistant Professor of Spanish; Dr. Muriel D. Tomlinson, Associate Professor of French and Spanish; George G. Thielman, Instructor in German.

PHYSICS DEPARTMENT: Dr. E. Garness Purdom, Professor.

Faculty

MATHEMATICS DEPARTMENT: Dr. E. Garness Purdom, Professor of Physics; Whitfield Cobb, Associate Professor of Mathematics.

PHILOSOPHY DEPARTMENT: Carroll S. Feagins, Assistant Professor; E. Daryl Kent, Associate Professor of Biblical Literature and Religion.

SECRETARIAL STUDIES DEPARTMENT: Cora Worth Parsons, Instructor.

HOME ECONOMICS DEPARTMENT: Alma Martin, Assistant Professor and Dietitian.

ECONOMICS DEPARTMENT: Dr. J. Curt Victorius, Associate Professor of Economics and Business Administration.

PSYCHOLOGY DEPARTMENT: Ernestine Cookson Milner, Associate Professor.

SOCIOLOGY DEPARTMENT: Dr. Robert M. Dinkel, Professor; Benton Johnson, Instructor; George G. Thielman, Instructor. Not shown: Gordon W. Lovejoy, Visiting Professor.

MUSIC DEPARTMENT: Peggy Taylor Russell, Instructor in Voice; Carl C. Baumbach, Associate Professor of Music; Dorothy Ann Ware, Instructor in Music.

WOMEN'S PHYSICAL EDUCATION DEPARTMENT: Margaret Reynolds, Assistant Professor.

Faculty

MEN'S PHYSICAL EDUCATION DEPARTMENT: David Meredith, Assistant Director and Assistant Coach; Stuart T. Maynard, Director and Coach.

LIBRARY STAFF: Eleanor Bailey, Assistant Librarian; Dorothy Lloyd Gilbert, Acting Librarian; Treva Wilkerson Mathis, Assistant Librarian; Mildred Farrow, Assistant Librarian.

PUBLIC RELATIONS STAFF: Charles C. Hendricks, Associate Public Relations Secretary; John C. Bradshaw, Public Relations Secretary.

REGISTRAR: N. Era Lasley.

ASSISTANT TREASURER: Elizabeth S. Bergman.

SECRETARY TO THE PRESIDENT: Margaret E. Crownfield.

BUSINESS MANAGER: David H. Parsons, Jr.

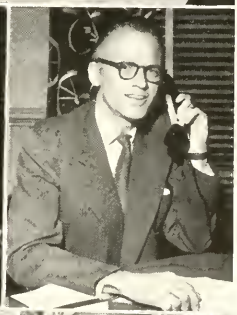

HEAD RESIDENT MARY HOBBS HALL: Hassie C. Johnson.

NURSE: M. Evelyn Cain.

HOUSEKEEPER OF FOUNDERS HALL: Margaret J. Holland.

Faculty

LIBRARIAN EMERITUS AND ALUNNI HOUSE HOSTESS: Kathrine C. Ricks.

SUPERINTENDENT OF BUILDINGS AND GROUNDS: J. Gurney Gilbert.

Special Students

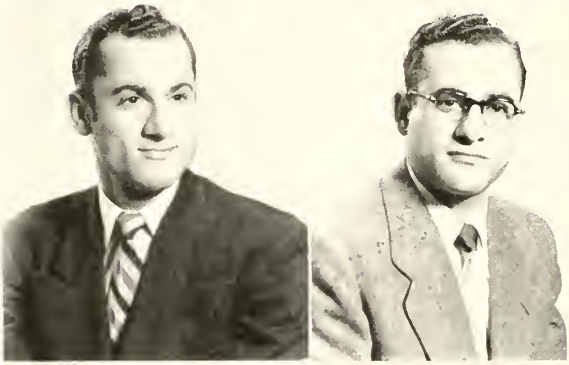

Abduldatif Ahmad Fakhoury, Amman Jordan; Mahmaud Ahmad Fakhoury, Amman Jordon.

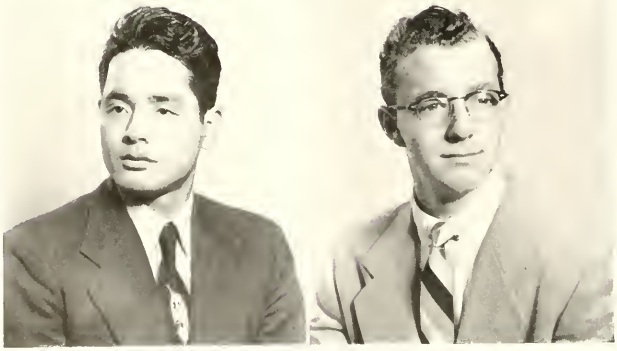

Mikio Miyake, Hiroshima, Japan; Aaron Custer Pendleton, Greensboro.

WOMEN'S STUDENT GOVERNMENT: Rachel Grogan; Betty Venable, House President of Founders; Zoe Campbell; Marty Burton; Sydney Thompson; Bonnie Ferrell; Bobbye James, Secretary; Jennie Smith, Treasurer; Margaret Wooten; Barbara Anson; Betsy Bingham, House President of Hobbs; Ruth Burton; Miss Marlette, Faculty Adviser; Marty Hoopes; Mae Nicholson, President. Not shown is Mary Wickersham, Vice-President.

exhilaration on reaching the top of the rock . . . yes, Guilford was beginning to seem like itself again . . . the routine of classes . . . the games . . . the boys back to W. C. for dates . . . Guilford girls topping W. C. in a hockey match on October 17 . . . the tricks turned on the thirty-first, though, and this time cries of victory coming from W. C. . . . the announcement of the elite, alias *Who's Who*, of the campus . . . the Revelers Club, newly converted from the Dramatics Council, presenting a new constitution . . . October 17 . . . the hilarious chapel play, *The Bathroom Door*, by Gertrude Jennings . . . directed by Joyce Taylor . . . involving a dilemma of hotel guests who couldn't open a bathroom door . . .

Continued on page 23

Miss Marlette enjoys an inter-dorm party with her girls.

Freshmen

First row: Said Ali Abu-Lughod, Amman, Jordan; Doris Lenord Allred, Greensboro; Lynn Frances Apetz, New York, N. Y.; Vernette Marie Arbeiter, Marysville, Wash.

Second row: Arthur Lee Black, High Point; Robert Durant Bradham, Jr., Charlotte; Dewey Lee Brewer, Jr., Greensboro; William Laurie Brock, Farmington.

Third row: John West Buchanan, Greensboro; Betty Jane Busiek, Mocksville; Martha Elizabeth Cannon, Shelby; Lura Jane Carroll, High Point.

Fourth row: Dwain Curtis Carter, Yadkinville; Jean Britt Casey, Goldsboro; Evelyn Elizabeth Cline, Kings Mountain; Lu Henley Coble, Guilford College.

Fifth row: Mildred June Coggins, Thomasville; Gurney Lee Collins, Jr., Goldsboro; Charles Floyd Coltrane, Guilford; Laura M. Conan, New York, N. Y.

Sixth row: Andrew Blackmore Connor, Lansdowne, Pa.; Douglas Purnell Connor, Lansdowne, Pa.; Bobby Lee Cornish, Winston-Salem; William Ritchie Crownfield, Guilford College.

Seventh row: Eleanor Faye Daniels, Goldsboro; Charles William Davis, Courtland, Va.; Doris Ann Davis, Randleman; Franklin Horace Davis, Greensboro.

Eighth row: Clarita Virginia De la Garza, Miami, Fla.; Nancy Carolyn Dettor, Guilford College; Jo Ann Dickens, Reidsville; Charles Reuben Dickerson, Hamptonville.

First row: Max Albert Dickerson, Hamptonville; Mildred Jo Ann Downs, Winston-Salem; Ray Eugene Downs, Greensboro; Robert Jett Driver, Jr., Elkin.

Second row: Lester Pinkney Dyson, Guilford College; Oliver Ralph Edwards, Jr., Guilford; Leslie Auston Everett, Monroe; Peter Stuart Fairchild, Cranford, N. J.

Third row: Charles Hunt Farlow, Guilford College; James Maynard Farris, Mayodan; Joyce Carole Fingado, Hohokus, N. J.; Betsy Blanche Fowler, Chapel Hill.

Fourth row: Jaime Garza, Tamps, Mexico; Elizabeth Sue Genz, Tuckahoe, N. Y.; William Stephen Gibson, Jr., Goldsboro; Donald Dudley Godfrey, Moorestown, N. J.

Fifth row: Martha Moore Goetschius, Allendale, N. J.; Paul Carlton Greiner, Jr., Mt. Holly, N. J.; Douglas Hines Hall, Greensboro; Frances Evelyn Harper, Roanoke, Ala.

Sixth row: Donald Brown Haskins, Greensboro; Alfred Rice Himmelrich, Jr., Baltimore, Md.; Mary Lee Hiott, Burlington; Jo Anne Hobby, Greensboro.

Seventh row: Barbara Anne Hodgin, Guilford College; Joseph Phal Hodgin, Pleasant Garden; Samuel Guilds Hollowell, Mt. Pleasant, S. C.; Laura Marie Hopkins, Reidsville.

Eighth row: Wilhelmina Horney, Guilford College; Delma Ann Hurdle, Belvidere; Kenneth Harold Jordan, Tabor City; Jane Kennett, Raleigh.

Freshmen

First row: Betty Zane Key, Mount Airy; Karl Otto Koebberling, Greensboro; Harold Jennings Layne, Pelham; Hillary Page Lee, Greensboro.

Second row: George Arthur Lenox, III, Ridgefield Park, N. J.; Ethel Marlene Little, Newton; George William Lowe, High Point; Gerald Ward McCumby, Midland Park, N. J.

Third row: Kenneth Hilary McKeown, Winston-Salem; James Kitner McLees, Greensboro; Betsy Marklin, Chester, Pa.; Marianne Mayer, Philadelphia, Pa.

Fourth row: Madeline Anne Myers, Mayodan; Emma Jean Nichols, Randleman; Wilburn Lenire Odom, Fairhope, Ala.; Robert Caswell O'Neal, Jr., Greensboro.

Fifth row: Donald Earl Osborne, Asheboro; Eldon Hudson Parks, Elkin; Jerry Payseur, Lincolnton; Robert Hoy Pearsall, Snow Hill.

Sixth row: Dorothy Ann Pleasant, Thomasville; Lydia Jean Pleasants, Guilford College; Mary Kathryn Poag, Greensboro; John Garland Presnell, Liberty.

Seventh row: Elizabeth Anne Rasmussen, New Canaan, Conn.; Joan Allen Robbins, Greensboro; Leo Rogon, Chicago, Ill.; James Duke Roney, Burlington.

Eighth row: Thomas Arnold Settlemyre, Greensboro; Rachel Faye Shelton, High Shoals; A. Lincoln Sherk, Merchantville, N. J.; Martha Ann Shore, Pfafftown.

Freshmen

Freshmen

First row: Reuben Eugene Slade, Roanoke Rapids; Anna Rae Smith, Magnolia; Beverly Frances Smith, Pitman, N. J.; Carol Joyce Smith, High Point.

Second row: Anne Mae Spear, Yadkinville; Calvin Edison Strickland, Greensboro; Charles Albert Strider, Goldsboro; Robert Michael Szatkowski, Chicago, Ill.

Third row: Evelyn Anne Thigpen, Mt. Olive; Sydney Kirk Thompson, Wayne, Pa.; Theodore James Thompson, Greensboro; Ruby Ann Tolbert, Mt. Airy.

Fourth row: Miriam Esther Tolfefson, Richmond, Ind.; Charles Harmer Trafford, Manasquan, N. J.; Peggy Jean Venable, Ararat; Emily Virginia Warrick, Goldsboro.

Fifth row: Martha Ann Wellons, Victoria, Va.; Peggy Forlaw Wells, Teachey; Margaret Anne White, Woodland; Robert Max Williams, Greensboro.

Sixth row: Margaret Payne Withers, High Point; Margaret Reaves Wooten, Winston-Salem; Reda Pearl Wooten, East Bend; Neita Margaret Yates, Tellico Plains, Tenn.

Seventh row: Tommy Ray Younts, High Point.

WOMEN'S ATHLETIC ASSOCIATION. *Above, seated:* Anne Newton, Miss Reynolds, Libby Venable, secretary; Betsy White, President; Bobbye James, Betsy Bingham, Marty Burton, Jo Cameron, Ruby Sharpe, Vice-President; Marty Hoopers, Emma Nichols, Betty Venable. *Standing:* Bonnie Ferrell, Bev Smith, Beverly Broome, Ann Yarrow, Joyce Pate, Treasurer; Allene Owens, Mae Nicholson.

MEN'S STUDENT GOVERNMENT: *Seated, left to right:* Leon Jonas, Secretary; Bob Ralls, President; Les Warrick, Dick Fletcher, Vice-President; Jim Morphis, James Armstrong. *Standing:* Bill Sartin, Ray Blakeslee, Ray Chalkley, Bobby Wall, Bill Gibson, Charles Gaddy, Bailey Nunn.

Founders Day on October 22 . . . more alumni welcomed back . . . the International Relations Club's exhibit on United Nations Day . . . On November 2, the choir's concert at Science Hill Friends Meeting . . . the choir being directed this year by Mr. Carl Baumbach . . . first quarter ending on November 8 . . . quarter exams . . . the visit to the dean's office for grades . . . smiles . . . frowns . . . "Oh well, these grades don't really count, anyway" . . . November 9 saw the hay-ride to the battleground . . . the hot-dog roast afterwards . . . work on the yearbook getting underway . . . the election of the May Queen and her court . . . Guilford gals tying Carolina lassies in an exciting hockey game on November 12 . . . Catawba topping the Quakers 13-0 on November 15 . . . hard-fought contest . . . the twentieth of November saw the seniors at Pleasants Club House enjoying a delicious spaghetti dinner . . . directed by Dick Staley . . . in honor of Dr. and Mrs. Milner, senior sponsors . . . the Saturday night movies at Mem . . . thanks to the Social Committee . . . some really good ones this year . . . bonfires . . . pep-rallies . . . heating the ex-

HONOR BOARD: *Left to right:* Mr. Edward Burrows, Adviser; Vernon Tyson, Chairman; Anne Newton, James Armstrong, Bob Ralls, Bill Smedley, Bobbye James.

First row: Morphis, Trainer, C. Jones, Privott, Gibson, Strider, Lakey, Rogers, Hege, E. Jones, Guerere, Warrick, Manager. *Second row:* Charlton, Manager; Shoaf, Everett, Cornish, Davis, Floyd, Percise, Slade, Wrenn, Sanders, Kindley, Loftin. *Third row:* Coach Maynard, Shugart, Beck, Maier, Blackwell, McClellan, Smith, Collins, Yates, Younts, Leary, Brown, Lambeth, Maclin, Gentry, Driver, O'Neal, Williams, Francis, Rudisill, Coach Meredith.

citement of football to fever pitch . . . cheerleaders' treks to away-games . . . Emory-Henry . . . Hampden-Sydney . . . Elon . . . more fun . . . November 26 . . . Shugart and Shoaf named to the All North State Conference Football Team . . . and then the annual Turkey Day Classic with Guilford topping Elon 17 to 14 . . . Hege running . . . Carl Jones passing . . . Shoaf receiving . . . Slade kicking . . . the whole line doing some terrific blocking . . . and, by golly, it paid off . . . November 29 . . . Sadie Hawkins Day dance in the gym . . . very interesting who turned up with whom . . . on December 2, Sam Shugart, guard and co-captain of the Quakers, named Athlete

of the Week for his great performance in the Elon game . . . the women's hockey and tennis tournaments played off . . . couldn't have had better winners than Marty Hoopes' team . . . Maggie White, singles winner in tennis . . . . Betsy White, runner up . . . days with the mercury slipping down . . . golden leaves doing likewise . . . leaving barren trees and a changed Guilford campus . . . dancing in the Soda Shop . . . the report on December 7 of the experiences of the delegates to the national "Y" UN Seminar in New York . . . the choir's presentation of the Messiah over at the Meeting House . . . another performance given at the First Presbyterian

CHEERLEADERS: *Left to right:* Emily Warrick, Ted McEachern, Trilby Tucker, Edith Myers, Charlie Austin, Paul Greiner, Ann Evans, Marty Hoopes, Betsy Marklin, Anne Newton, Randy M. Ringewald. *Inset:* Bill Smedley, Chief.

Church in Greensboro . . . December 11 . . . the big night of the fall play, *Berkeley Square*, by John L. Balderston . . . a fantasy about life in the eighteenth century as experienced by a man of the twentieth century . . . beautifully directed by E. Daryl Kent . . . we won't forget Jo Cameron and Horace McManus' love scenes! . . . Anne Newton's fiery personality as Kate . . . Phal Hodgin's accent . . . Karl Reinhardt's handerkchief . . . Marty Burton, Bob Wall, and Marie Brewer in fine characterizations . . . show-stoppers Sue Genz and Sam Shugart . . . the first major Revelers production . . . professional touches . . . and now, the counting of the days . . . hours . . . mounting excitement . . . Christmas is almost here!

THE QUAKER HONORS THOSE SENIORS WHO HAVE PLAYED THEIR LAST GAME FOR THE GREY AND RED: Joe Floyd, Ed Jones, Grady Lakey, Bob Shoaf, and Sam Shugart and Bill Yates, co-captains.

DRAGON

ARCHDALE SPECIAL
LET'S GO
QUAKERS
RUN 'EM DOWN

HOLD THE
FORT
QUAKERS

Compliments
of
Yankee
Stadium

Pulling for
GUILFORD

Winter

See, WINTER comes, to rule the varied year,
Sullen and sad, with all his rising train; Vapours
and Clouds and Storms. Be these my theme.

JAMES THOMPSON

Oh the snow, the beautiful snow,
Filling the sky and the earth below.
Over the house-tops, over the street,
Dancing,
Flirting,
Skimming along,
Beautiful snow, it can do nothing wrong.

JOHN WHITTAKER WATSON

Dafodils,
That come before the swallow dares
And take the winds of March with beauty.

SHAKESPEARE

Ole Man Winter finally here . . . red noses and pink cheeks on those cold and frosty mornings . . . the annual Christmas dance at the gym . . . better than ever this year . . . the Monogram Club going all out to make this a dance to remember . . . lovely decorations . . . cedars . . . the profiles of the football stars . . . wonderful music . . . the coronation of Peggy Wells from Teachey as Christmas Queen . . . December 14 . . . the fellowship of community Christmas caroling in the cold air . . . popcorn balls at the Ott's . . . Mrs. Furnas' wonderful Russian tea to warm us all up . . . December 16 . . . and those few favored men invited to Mary Hobbs' special Christmas dinner . . . the all-campus Christmas party later the same night . . . games . . . the old Christmas carols re-sung . . . Horace McManus' reading of "The Littlest Angel" . . . The Christmas chapel program by the choir on the seventeenth . . . the dorm parties when the girls, amid squeals of "Oh no!" . . . "I knew it all the time," found out who'd been playing Santa behind their backs for the past week . . . and finally, the eighteenth of December . . . "O Happy Day" . . . Christmas Vacation had come at last . . . that long trip home to families,

parties, dances, and Santa Claus . . . eighteen days of fun and much-needed rest . . . no demanding bells . . . no lectures . . . too soon the fateful morning arrives . . . January 5 . . . that blue Monday feeling as classes begin again . . . getting back into the spirit of things, Guilfordians rejoice as Guilford trounces High Point in their first encounter on the basketball court . . . the ringing of the bell in Founders to proclaim the victory . . . the tea given in honor of faculty members of the Scholarship Society in the Fine Arts Room of the library . . . Richard Staley, President of the Society, acting as host . . . nights longer and days colder now . . . much burning of the midnight oil . . . those ugly semester exams have descended

Continued on page 37

Marie Brewer, Jo Cameron, Horace McManus, and Anne Newton, stars of the Revelers Club's great production, *Berkeley Square*.

REVELERS CLUB: *Seated, left to right:* Jo Cameron, President; Ruby Sharpe, Secretary; Anne Newton, Marty Burton, Beni Benedict. *Standing:* Kip Hale, Joyce Taylor, Marie Brewer, Chris Gidynski.

Ratib Sofar Baker
Amman, Jordan
Charlotte Henry Behre
Baton Rouge, La.
John Knox Bell, Greensboro
Shirley Ann Best, Goldsboro

Joseph Clyde Branson
Guilford College
Ossie Marie Brewer, Burlington
Andrew Thomas Bristow
Greensboro
Beverly Ann Broome
Brooklyn, N. Y.

Martha Jean Burton, High Point
Raymond Eugene Chalkley
Washington, D. C.
John Welborn Church
Walkertown
Mary Frances Colie, La Grange

Janice Louise Corneilson
Albany, N. Y
Margaret Darrow
Hamden, Conn.
Ruth Logan Dobbins, Yadkinville
Barbara Ann Evans
Hinsdale, Ill.

Eric Lake Faley, Winston-Salem
Bonnie Lee Ferrell
Guilford College
Ronald Clayton Gordon
Brown Summit
Barbara Ann Grantham
Kings Mountain

Marian Mooney Gravitt
Pilot Mountain
G. S. Beaman Griffin, Troy
Helen Rachel Grogan
Greensboro
Nicholas Charles Guerere
Hammonton, N. J.

Sophomores

George Kellock Hale, III
Mt. Airy
Donald Gene Hall, Climas
Morris Junior Hall
Stanleytown, Va.
Billy Furr Hatley, High Point

James Edward Hayes, High Point
Marie Louise Hazard
Woodbourne, Pa.
Ogla Mae Herring, Mt. Airy
John White Hubbard, Wilkesboro

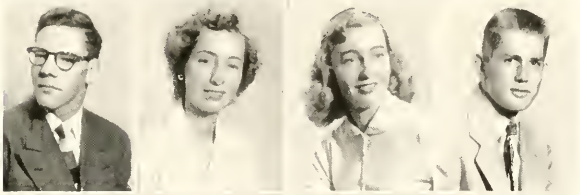

Andrew John Hughes
Winston-Salem
Betty Lane Humble, Asheboro
Janet Lee Jay, Drexel Hill, Pa.
Frederick Thomas Jones
Greensboro

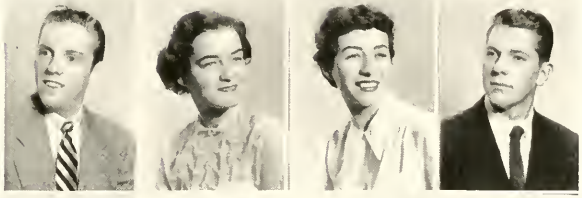

Arnold Leary, Greensboro
Robert Miller McDaniel
Rutherfordton
Edward Merritt McEachern, Jr.
Wrightsville Beach
Joseph Franklin Marsh
High Point

Edith Audrey Meyers
Westfield, N. J.
Elizabeth Louise Moore
Merchantville, N. J.
Mary Catherine Neal, Greensboro
Nollie Washburn Neill
Greensboro

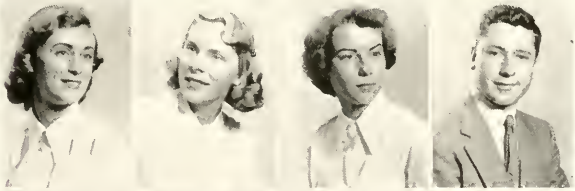

Joe Bailey Nunn, Westfield
Jane Ott, Guilford College
Richard Henry Overby
Greensboro
Rebekah Joyce Pate, Goldsboro

Sophomores

Kathryn Phillips, Media, Pa.
Ulle Maret Poldma
Seabrook, N. J.
William Buckley Potter
West Hartford, Conn.
Mack Harvel Privott, Edenton

James Clyde Rayborn
Greensboro
Phyllis Louvinia Redman
Pilot Mountain
James Hoyt Reece, Boonville
John Drew Ringwald
New Hyde Park, N. Y.

Charles William Sartin
Greensboro
Barbara Carol Shepherd
Concord
Kathleen Carol Shumaker
Statesville
Jennie Gerald Smith, Dunn

Samuel Dantgler Smoak
Greensboro
Helen Frances Smoot
Chelyan, W. Va.
Gene Winningham Sparrow
Greensboro
Martha Leona Teague, Liberty

Isobel Annette Thayer
High Point
Trilby Alice Tucker
Murfreesboro
Carson Stanley Tyson
Washington
Mary Jacqueline Wall, Madison

John Walter Wright, Jr.
Jacksonville, Fla.
John Lloyd York, Greensboro

Sophomores

SCHOLARSHIP SOCIETY: *Seated, left to right:* Mabel Benedict, Mrs. Inglis Fletcher, visiting speaker; Miss Dorothy Gilbert, adviser; Richard Staley, President. *Standing:* Mae Nicholson, Karl Reinhardt, Elsa Neitzke, Gary Hildebrand, Glenna Fulk, Betsy White.

YOUNG FRIENDS: *First row, left to right:* Jim Cox, Clyde Branson, Lura Carroll, Janice Corneilson, Anne Speer, Jane Ott. *Second row:* Shirley Best, Jean Casey, Carolyn Hurdle, Reda Wooten, Martha Teague, Anne Thigpen, Melba Gorgas, Lu Henley Coble, Charles Trafford, Miriam Tollefson. *Third row:* Joyce Pate, John Andrews, Ogla Herring, Emma J. Nichols, Betsy Farlow, Jo Cameron, Anne Newton, Betty Humble, Gerald McCumby.

JUNIOR CLASS OFFICERS: Leslie Warrick, President; Bobbye James, Treasurer; Anne Newton, Secretary.

SOPHOMORE CLASS OFFICERS: Marty Burton, Secretary; Bailey Nunn, President; Phyllis Redman, Treasurer; John Church, Vice-President.

FRESHMEN CLASS OFFICERS: Chick Trafford, Vice-President; Bill Gibson, President; Sue Genz, Treasurer; Anna Rae Smith, Secretary.

GUILFORDIAN STAFF: *Left to right:* Marie Brewer, Marlene Little, Rachel Grogan, Laura Conan, Les Warrick, Janet Jay, Barbara Shepherd, Business Manager; Darrell Peeler, Editor-in-Chief; Janice Corneilson, Managing Editor; Jennie Smith, Lynn Apetz, Marty Burton.

. . . the veil of sombre silence enveloping the campus . . . the SCA's "Tak-a-Break" program . . . donuts and coffee . . . "Oh, why didn't I start to study before tonight?" . . . at last the haze lifted . . . the beginning of second semester . . . registration day . . . "Why is it always the coldest day of the entire year?" . . . long lines outside the library . . . fingers and toes freezing as Horace McManus yells, "One No-Major!" . . . basketball season getting underway . . . the outstanding games in which Guilford was victorious . . . the game with Western Carolina . . . Lenoir-Rhyne

Continued on page 44

SOCIAL COMMITTEE: *Left to right:* Anne Newton, Ruth Burton, Chairman; Betsy White, Ted McEachern, Trilby Tucker, Zoe Campbell, Andy Hughes, Davia Teague, Jo Cameron, Charles Austin.

First row:

Adamandio Alexiou, Greensboro
Marvin Jackson Andrews, Chicago, Ill.
Barbara Mae Anson, Scotch Plains, N. J.
James Davis Armstrong, Mt. Gilead
Charles Summerfield Austin, Baltimore, Maryland

Second row:

Mabel Esther Benedict, Rome, N. Y.
Donald Edwin Bonham, Bergenfield, N. J.
Hassel Caroll Brown, East Bend
Ruth Ragsdale Burton, Madison
Bobby Ray Callicutt, Greensboro

Third row:

John William Carr, Greensboro
William Love Charlton, Orrum
Robert William Clegg, Greensboro
Joshua Crane, Lake Worth, Fla.
Hugh Steele Downing, Salem, Va.

Juniors

Juniors

First row:

Rebecca Jo Dunn, High Point
James O'Dell Durham, Greensboro
Edward Wray Finch, Greensboro
Christina Barbara Gidynski, New York, N. Y.
Ronald Max Hahn, Greensboro

Second row:

Louise Anzalette Ham, Greensboro
Clyde Ray Hawkins, Greensboro
Nancy Lu Herring, Wilson
Patsy Ann Hiott, Burlington
Bertha Lee Hughes, Sophia

Third row:

Carolyn Julia Hurdle, Belvidere
Bobbye Florence James, Madison
Auvo Iivar Kemppinen, Kuusitie, Finland
William Douglas Kindley, Thomasville
Chase Wescott Lassiter, High Point

Juniors

First row:

James Reid Leake, Danbury
Nancy Carolyn Lindley, Winston-Salem
Robert Gene Loftin, Thomasville
James Redman Lomax, Guilford College
Horace Gay McManus, Guilford College

Second row:

Betty Anne Martin, Pilot Mountain
Joe Carroll Mathews, East Bend
Donald Thomas Mikles, Trinity
Barbara Jean Money, Hamptonville
Paul Hutson Moody, Greensboro

Third row:

Charlotte Anne Newton, Archdale
Allene Owens, Westfield
Marvin Owens, Greensboro
Willard Reuben Payne, Winston-Salem
John Leonard Peace, Jr., Orange, Va.

First row:

Donald Percise, Goldsboro
John Moses Pipkin, Guilford College
Townley Roderick Redfearn, Swansboro
William David Redfearn, Swansboro
Donald Harris Rockwell, Fairhope, Ala.

Second row:

Marvin James Southard, Yadkinville
Janet Pauline Sumner, Mt. Airy
Robert Horace Swiggett, Jr., Greensboro
John Tiers, Philadelphia, Pa.
Thomas Earl Trivette, Winston-Salem

Third row:

Elizabeth Christian Venable, White Plains
Leslie Elton Warrick, Goldsboro
Kaye Walker Williams, Glens Falls, N. Y.
Margaret Lenora Workman, High Point

Juniors

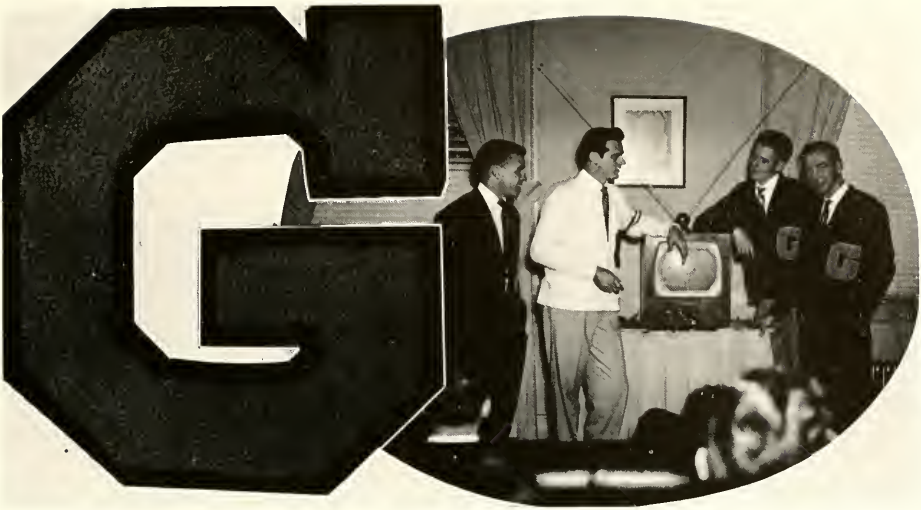

MONOGRAM CLUB OFFICERS: Mack Privott, Treasurer; James Morphis, President; James Armstrong, Vice-President, William Charlton, Secretary.

MONOGRAM CLUB: *First row, left to right:* Jim Morphis, Jim Crumpler, Ronnie Hahn, Joe Floyd, Grady Lakey. *Second row:* Nick Guerere, Roddy Redfearn, Earl Trivette, John Lambeth, Sam Shugart, Jake Nelson, John Schorr, Ed Jones, Yo-Yo Yates. *Third row:* Arnold Leary, Carl Jones, Bill Osteen, Bob Shoaf, Bill Woodall, Mack Privott, Morris Hall, Bobby Callicutt, Ace Charlton, Jeep Armstrong.

BIOLOGY CLUB: Brother Maier, Dr. Campbell, Gene Proctor, Don Rockwell, Meg Darrow, John R. Taylor, Herman Rierson, Billy Ferguson, Jim Cox, Secretary; Mae Nicholson, President; Marie Brewer, Jim Morphis, Vice-President.

. . . Atlantic Christian . . . Bob Shoaf's honor of being top-scorer in the North State Conference . . . cheerleaders at all the basketball games . . . leading brand new yells . . . much spirit behind our men of grey and red . . . February 6 . . . the induction of new members into the Scholarship Society . . . the privilege of having Mrs. Inglis Fletcher to speak for the occasion . . . the lovely tea held in honor of Mr. and Mrs. Fletcher at the Alumni House . . . the seniors seeing the beginning of the end . . . cap and gown measurements taken . . . the Valentine Dance sponsored by the Social Committee . . . the rustle of long dresses . . . dancing under heart-shaped decorations . . . the North State Conference Basketball Tournament at Winston-Salem on February 26 . . . Guilford vs Eastern Carolina . . . the Quakers fighting to the final whistle . . . but on the wrong end of the score

FUTURE TEACHERS OF AMERICA: John Shore, Vice-President; Marilyn Linhart, President; Bill Yates, Treasurer; Glenna Fulk, Secretary.

INTERNATIONAL RELATIONS CLUB: Christina Gidynski, President; Carolyn Hurdle, Vice-President, Yasuko Maekawa, Ratib Baker, Jennie Smith, Secretary; Leo Rogon, Kay Ota, Randy Ringewald, Ulle Poldma.

Faculty and student members of the Scholarship Society enjoy refreshments at the tea honoring faculty members.

. . . Bob Callicut, Gary Hildebrand, Bob Shoaf, Bill Woodall, Jeep Armstrong, Don Godfrey, Ossie Schmidt winding up a great season . . . February 27 and 28 . . . the Athletic Federation of College Women's Convention held at W. C. . . . Guilford proud to be the secretary school this year . . . March 1-6 . . . Religious Emphasis Week on campus . . . "What on Earth Are You Doing for Heaven's Sake" . . . dorm bull sessions . . . panel discussions . . . all-student chapel . . . the beautiful and inspiring concert given by the A & T Choir . . . the State YMCA Conference entertained here . . . the program presented by foreign students . . . March 7 . . . Guilford playing host to a Basketball Sports

We are proud that Guilford had two students, Betsy White and Bill Yates, at the Governor's Inaugural Ball in Raleigh.

Front row, left to right: Ossie Schmidt, Bill Mikles, Bob Shoaf, Captain; Bill Osteen, Guy Smith, Bob Callicutt. *Back row:* Granville Robinson, Don Godfrey, Bill Woodall, James Armstrong, John Buchanan, Gary Hildebrand.

Day . . . eight neighboring schools participating . . . Guilford girls really shining as they take the final game from the Salemites . . . the women's basketball, badminton, and ping pong tournaments being played off . . . the appearance of *The Rebel* newspaper . . . Yankee Stadium's own scandal sheet . . . published weekly . . . the Stadium's defeat of Center Section in the former's Homecoming Basketball Game . . . Dick Staley leading cheers for the enthusiastic fans . . . free refreshments served to the crowd . . . the main feature of the evening being the crowning of Dr. Campbell as Homecoming Queen . . . scrubbing and waxing . . . cleaning and polishing . . . "Open House" reveals all . . . we see how the other half lives . . . quarter exams again . . . "You came along from out of nowhere" . . . the Masquerade Ball . . . a new thing at Guilford . . . the delightful musical program given by Mrs. Russell and Miss Ware on March 15 . . . the coming of the Barter Theatre . . . *The Virginian* having top billing

MEN'S ATHLETIC ASSOCIATION OFFICERS: Bill Yates, President; Bill Charlton, Secretary-Treasurer; Sam Shugart, Vice-President.

. . . the marshals seen at every important occasion . . . days begin to get warmer . . . sun brighter . . . long walks by the lake . . . "Love's country waits for spring" . . . spring vacation at last!

Spring

Come, gentle SPRING, ethereal mildness, come,
And from the bosom of yon dropping cloud,
While music wakes around, veil'd in a shower
Of shadowing roses, on our plains descend.

JAMES THOMPSON

Close to my heart I fold each lovely thing
The sweet day yields; and, not disconsolate
With the calm patience of the woods I wait
For leaf and blossom, when God gives us spring.

The Vow of Washington

God does not send strange flowers every year
When the spring winds blow o'er pleasant places.
The same dear things lift up the same fair faces.
The violet is here.

ADELINE WHITNEY

Spring and dogwood blossoms . . . hot mid-day sun with all the girls sun-bathing on Founders roof . . . leisurely afternoons at the lake . . . hard-spent hours in the library working on theses . . . spring nights . . . spring fever . . . the choir members talking about the wonderful time they had at the concerts given during spring vacation . . . the week end of March 21 . . . Charleston, S. C. and Lumberton . . . throwing their hearts into song . . . the visit to the beautiful Azalea Gardens . . . after vacation the newly elected officers of each organization taking over to get the feel of it for next year . . . on April 3, the Awards Banquet . . . the hard-won letters, marks of merit . . . hearty applause . . . the warm friendship tying all close together . . . Easter Sunday . . . high-lighted by a sunrise service down by the lake in the cool morning air . . . group singing of hymns . . . afterwards, breakfast and welcomed hot chocolate . . .

later, the Easter Egg Hunt for the under-privileged children . . . April 15 . . . seniors working madly . . . deadline for first draft of thesis . . . the presentation of senior pins to Ann Newton and Hugh Downing by the Revelers Club . . . the annual Junior-Senior Banquet on April 18 . . . tribute to the parting seniors . . . Les Warrick directing . . . a Japanese garden setting the scene for a night of fine food, fun . . . entertainment under the soft light of Japanese lanterns and good music . . . the fond farewell to the seniors . . . it was a never-to-be-forgotten night . . . the sports that heralded the coming of spring . . . the crack of the bat against the ball . . . flying feet and dust . . . baseball season . . . another soft-ball tournament . . . cries of "net" . . . "love" . . . and this time it's tennis . . . hot with the sun and the spirit of gay rivalry, those days flew so fast . . . on April 25, Guilford played host college under Bob Ralls' able direction for North State Student Council representatives . . . an honor with a lot of hard work, but worth every bit of it . . . after the spring play, *Goodbye, My Fancy*, the first Guilford College Dramatics Cup presented to Jo Cameron on April 26 . . . "The senior member of the Revelers Club who has been most outstanding in dramatic

STUDENT CHRISTIAN ASSOCIATION: *First row, left to right:* Josh Crane, President; Benedict, J. Smith, Mayer, Hurdle. *Second row:* Dr. Tomlinson, Adviser; Genz, Gidynski, Treasurer; De la Garza, Tollefson, Carroll, Corneilson, Secretary; Tucker. *Third row:* Cox, Mr. Moore, Adviser; Apetz, Church, McCumby, McLees, Goetchius, Trafford, Collins, Wooten, Greiner, Coble, Branson, Bristow, Hale.

MARSHALS: Mabel Benedict, James Armstrong, Chief; Nancy Lu Herring, Joe Matthews, Barbara Anson, Don Rockwell, Christina Gidynski.

FINE ARTS CLUB: *First row, left to right:* Evelyn Harper, Melba Gorgas, Barbara Money, Secretary-Treasurer; Bertha Hughes, Program Chairman; Miss Dorothy Ware, Adviser. *Second row:* Jean Casey, Evelyn Cline, Nancy Dettor, Dorothy Kiser, Nancy Herring, Betsy Farlow, President; Barbara Grantham. *Third row:* Lu Henley Coble, Pete Fairchild, Beaman Griffin.

A CAPPELLA CHOIR CELEBRATING THIS YEAR ITS TWENTY-FIFTH ANNIVERSARY: Talley, Ott; White, Humble; Tucker, Fingado; Withers, Casey; Carroll, B. Farlow; Darrow, Hobby; Kiser, M. Wooten; Harper, Bingham; Lindley, Money; Dettor, Cole; Yates, Grantham; Gorgas, B. Hughes; Manzella, James; Brice, Venable; Herring, Williams; Speer, Coble; P. Hiott, Thigpen; Tollefson, C. Smith; Cline, E. Venable; M. Tyson, Grogan; Neitzke, Downing; C. Farlow, Downs; Baumbach, Griffin; Sartin, Ralls; Hale, Crane; Layne, A. Hughes; Mikles, Utley; Strickland, Thompson; Edwards, McLees.

at Guilford College" . . . then, May Day! . . . the big event at last . . . so long planned for, so eagerly awaited by the whole college . . . the antics of the boys beginning at five o'clock in the morning . . . and in the afternoon the May Court processional . . . the girls looking their lovliest in dresses of white . . . a theme of flowers . . . the thread of fairy tale winding through the events of the whole day . . . Miss Ricks' lovely tea in the afternoon honoring the May Court . . . and the May Day Dance . . . the perfect ending . . . best yet! . . . then Spring Sportsday on May 9th . . . neighboring schools vying for laurels in softball and tennis . . . the swimming meet . . . sweat, fun, work . . . and the fine spirit of fair play all the way through . . . the SCA's big Spring Conference . . . fun . . . plans for the coming year . . . the comradeship . . . the feeling of having tried to help, even just a little bit, someone, somewhere . . . ooooh! *the* deadline . . . May 15 . . . last minute corrections . . . a sigh of relief as theses, re-done for the third time, are signed at last . . . the last few days of school . . . everybody rushing here and yon . . . senior chapel . . . the annual capers of the seniors in their final goodbye to Guilford . . . via caricatures of the faculty . . . the faculty we've loved and tolerated for their crazy idiosyncrasies, with affection if not understanding . . . the faculty who made us grow and think through these years . . . May 30 . . . Dr. Frank Aydelotte presented to students, faculty, and alumni by Scholarship Society . . . the banquet

Top left: Beaman Griffin Manager; Mr. Baumbach, Director; Bill Utley, President before his moving to Virginia Beach after which Betsy Bingham was elected President. *Top right:* Choir Officers: *First row:* Andy Hughes, Carolyn Lindley, Jane Ott, Beaman Griffin, Bill Utley, Hugh Downing. *Second row:* Colin Edwards, Rachel Grogan, Barbara Grantham, Mr. Baumbach, Mickey Tollefson, Bobbye James, Bob Ralls.

that evening in honor of seniors . . . parents of seniors, alumni, and friends attended also . . . the solemn Baccularcate exercises . . . heralding the graduation proceedings the next day . . . black

QUAKER STAFF: Barbara Anson, Managing Editor; Marjorie Talley, Art Editor; Phyllis Redman, Glenna Fulk, Editor-in-Chief; Leslie Warrick, Advertising Manager; Richard Staley, Business Manager; Jo Cameron. *Not shown are:* Kaye Williams, Co-Managing Editor, and Charlotte Manzella

caps and gowns . . . Dr. Campbell leading the seniors down the familiar walk . . . choir singing . . . and then, the diplomas . . . a feeling of awe that four years, once seemingly endless, have passed so fast . . . smiles . . . tears . . . handclasps . . . fond embraces . . . so long, Guilford . . . it's been great!

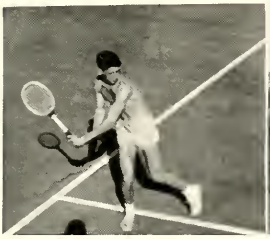

1953 QUAKER BASEBALL TEAM: *First row, left to right:* Albright, Atlas, Charlton, Matthews, Davis, Privott, Finch. *Se ond row:* Percise, Leary, Callicutt, Redfern, Altman, Trafford, Adams, Smith, *Third row:* Coach Maynard, Lambeth, Mikles, Cornish, Nunn, Koebberling, Younts, Wrenn.

SENIOR CLASS OFFICERS: *Center, left to right:* Bill Yates, President; Glenna Fulk, Treasurer; Dick Staley, Secretary; Bill Smedley, Vice-President.

Seniors

PAUL ARVID ANDERSON — Greensboro
Economics

"A smile is worth a thousand arguments."

Day student . . . one of Dr. Vicky's boys . . . Econ. seminars.

JOHN LESLIE ANDREWS — High Point
Physics

"He came, he saw, he learned."

Long hours in the Physics lab . . . radio repairman . . . back to High Point on week ends . . . transferred to High Point College his last semester.

BETSY JANE BINGHAM — Asheboro
Psychology

"Bright gem instinct with music, vocal spark."

Choir tours as a soprano . . . President . . . Fine Arts Club . . . heart-catching duets with Utley in "Down in the Valley" . . . Betsy's red hair . . . Homecoming Court . . . Christmas Queen Court . . . May Court Maid of Honor . . . Young Friends . . . "Dorm's closing; let's go fellows"—as Hobbs House President . . . WSG . . . Psych. seminars.

RAYMOND CORNWELL BLAKESLEE — New Haven, Conn.
Psychology

"The will of a man is his happiness"

Wednesday night seminars at the Milners' . . . wonderful dancer . . . Old South resident . . . Ray.

ROBERT FOY BRACKIN — Guilford
History

"To conquer is to live long enough."

One of Dr. Newlin's boys . . . day hop . . . friendly smile . . . Bob.

FLORENCE LOUISE BRICE — Scarsdale, N. Y.
Elementary Education

"Fortune favors the bold."

Beautiful scapbooks . . . Choir . . . SCA . . . work on the *Guilfordian* . . . Fine Arts Club . . . FTA.

JOAN MARIE BROOKINGS — Fort Lauderdale, Fla.
Elementary Education

"The countenance is the index of the soul."

The beautiful brunette . . . Homecoming Court . . . May Queen . . . *Guilfordian* staff . . . one of the library's helping hands . . . Joe and Joan.

COY STANFORD BROWN — Jonesville
History

"God loveth a cheerful giver."

Whiz at history . . . veteran . . . a passion for golf . . . Penny's blue Buick . . . QUAKER staff.

Seniors

DAVID AUST CAMPBELL — Fairhope, Ala.
Religion

"The quiet soul lives next to God."

"Bookstore Dave" . . . from New North to Yankee Stadium . . . the li'l car . . . Christian Youth Peace Conference . . . always a smile.

JOHN HENRY CLEMMONS — Greensboro
Economics

"The will of man is his happiness."

Day student who decided married life was best . . . Econ. seminars . . . one of the Clemmons twins.

RICHARD CLYDE CLEMMONS — Greensboro
Economics

"The voice heard perishes, the letter written remains."

Day hop from Greensboro . . . marshal his junior year . . . Dick.

RICHARD GILPIN COLLINS — Wynnewood, Pa.
Mathematics

"In a thousand years, we shall all forget the things that trouble us now."

Electrician superb . . . *Guilfordian* staff . . . SCA . . . Social Committee . . . Young Friends . . . Lab instructor . . . Dick.

JAMES LENLEY COX — Silver Spring, Md.
Biology

"No one is wise enough by himself."

Transfer from Wilmington College . . . Biology Club . . . Secretary . . . SCA . . . Publicity Chairman . . . Young Friends . . . Jim's beautiful posters.

CHARLES CLYDE CRANFIELD, JR. — Winston-Salem
Economics

"To be rather than to seem."

Devotee of Dr. Vicky . . . one of the Archdale boys . . . Clyde.

JAMES BOYD CRUMPLER — Greensboro
Economics

"A laugh is worth a hundred groans in any market."

Crump and his smile . . . MSG . . . Football Manager . . . Section of Selection . . . Monogram Club . . . one of Founders' "men in white" . . . love "U.N.C."

ROBERT LYLE DOUGH — Pasadena, Md.
Mathematics

"Labor is itself a pleasure"

Football . . . Honor Roll . . . Intramurals . . . pretty good mathematician . . . Bobby.

Seniors

BETSY CLIFFORD FARLOW — Guilford College
Music

"The soul of music; that do I seek."

Choir for four years . . . Fine Arts Club . . . President . . . SAB . . . Young Friends . . . WSG . . . David Troll Rees Musical Scholarship . . . Betsy's beautiful organ playing.

RICHARD ALLEN FLETCHER — Winston-Salem
Economics

"Times change, and we change with them."

Dick's grin always seen at the Bookstore where he's manager . . . Interdorm Council . . . President . . . MSG . . . Vice-President . . . guardian of "Duchess" . . . June.

JOE DON BROWN FLOYD — Guilford College
Physical Education

"If it is not born, it is well invented."

The last of the "Floyd boys" . . . member of the gridiron team . . . baseball . . . Monogram Club . . . recent golf enthusiast . . . Vetville resident . . . Joe and Benita.

MAITLAND GUY FREED — Greensboro
Economics

"The mind, than which nothing is swifter."

Day hop with the red hair . . . Choir . . . Law or F. B. I. . . . those "crazy" records . . . seminars with Vicky . . . Maitland.

GLENNA MAE FULK — Pilot Mountain
Mathematics

"That task is best, which when begun
Is never stopped until 'tis done."

Burning the midnight oil for the QUAKER as Editor . . . working with Joyce last year as Managing Editor . . . Honor Roll . . . Scholarship Society . . . FTA . . . Secretary . . . SCA Cabinet . . . SAB . . . Secretary . . . Chief Marshal . . . Senior Class treasurer . . . American Student Leaders Publication . . . Marvin Hardin Scholarship . . . "Miss Student Teacher" . . . Social Committee . . . Modern Dance . . . fun in Back Suite . . . *Who's Who* . . . "Glenna's eyes" . . . phone calls . . . May Court.

CHARLES REECE GADDY — Roxboro
Physical Education

"Charlie is my darlin'."

MSG representative . . . tennis . . . Mr. Bailey's practice teaching . . . Charlie.

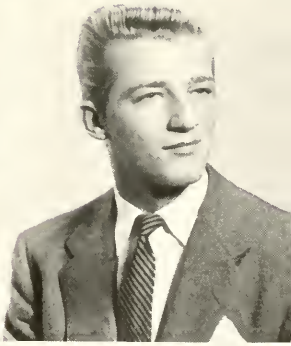

JAMES DOUGLAS GALYON — Greensboro
Economics

"The bluffer tells the world; the trustworthy man shows the world."

Day student . . . enthusiastic Guilfordian . . . dates off-campus . . . Doug.

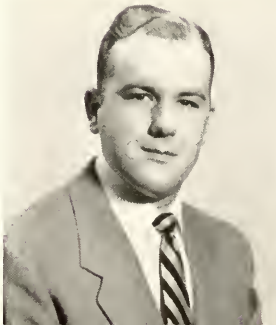

ENRICO GILIOLI — Jamaica, N. Y.
Economics

"The three foundations of learning: seeing much, suffering much, and studying much."

Brilliant student . . . Honor Roll . . . to Guilford from Italy . . . Enrico and Rita.

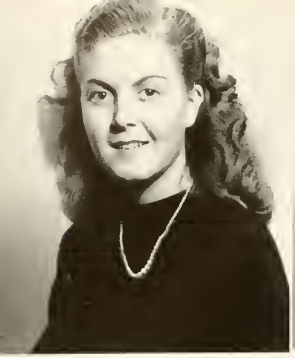

Seniors

RITA MICALLEF GILIOLI — Jamaica, N. Y.
English

"To love, cherish, and to obey."

Honor student . . . marriage to Enrico the summer before her senior year . . . Rita's beautiful blonde hair.

MELBA ROSA GORGAS — Holguin, Cuba
English

"Give me liberty; I desire freedom."

Shower serenades at Hobbs . . . Choir . . . IRC . . . Cuban love songs . . . Young Friends . . . SCA . . . the laughing eyes . . . Melba.

EVERETTE MAURICE HARDEE, JR. — Norfolk, Va.
Economics

"You can't take it with you."

Life in pre-fabs . . . three-year grad . . . familiar black Buick . . . Bill.

MARGERY TEBO HOOPES — West Chester, Pa.
English

"A smile can go a long way."

Marty's convertible . . . cheerleading trips . . . SCA . . . Social Committee . . . WSG . . . Freshman Class Secretary . . . WAA . . . blonde with a bounce . . . May Court.

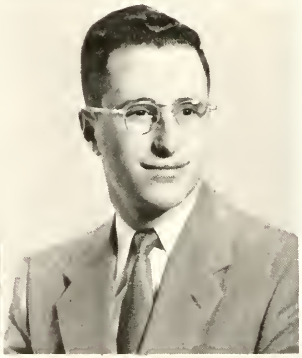

JULIUS INGBER — Greensboro
Economics

"Taste the joy that springs from labor."

Day hop . . . loves a good argument . . . Econ. seminars.

LEON JONAS, JR. — Philadelphia, Pa.
Economics

"Honor lies in honest toil."

New North —"Section of Selection" . . . "Mr. Financier" . . . Community Chest Drive . . . Soda Shop cohort . . . Senior gift treasurer . . . SAB auditor . . . Jonas.

EDWARD PHILPOTT JONES — Guilford College
Physical Education

"Fortune favors the daring."

Football team . . . Monogram Club . . . cheerful disposition . . . veteran . . . Ed and Juanita's Soda Shop.

ROBERT PETER KEEGAN — Brooklyn, N. Y.
Economics

"I prefer the most unfair peace to the most righteous war."

Memories that bless and burn . . . Peter as "May Queen" . . . Business Manager of *Guilfordian* . . . completed Guilford's "suggested reading list" . . . dynamic discussion group leader . . . Pacifist Fellowship Group . . . Men's chorus . . . Track Team.

Seniors

DOROTHY LOUISE KISER — Kannapolis
Music

"What wisdom can you find that is greater than kindness?"

Transfer from Pilgrim Bible College . . . Fine Arts Club . . . Ministerial Association . . . Choir . . . FTA . . . Dot.

THOMAS GRADY LAKEY — Boonville
Physical Education

"The active man is the happy man."

Yankee Stadium resident . . . football squad . . . Monogram Club . . . practice teaching at Senior . . . Grady.

MARILYN SUE LINHART — Bethesda, Maryland
English

"Countenance open; thoughts closed."

Honor Roll . . . Marshal . . . FTA . . . President . . . Fine Arts Club . . . Choir . . . SCA . . . *Guilfordian* staff . . . May Court . . . Marilyn and Bob.

LAURA LYNCH SPENCER — Goldsboro
English

"A little nonsense now and then is relished by the best of men."

A Goldsboro girl . . . Christmas Queen's Court . . . practice teaching at Guilford . . . Sam's sister . . . FTA . . . Social Committee refreshments . . . February 27 . . . Bobby made her Mrs. Spencer . . . Chapel-Hill bound . . . Laura Jane.

CHARLOTTE MAY MANZELLA — Brooklyn, N. Y.
Psychology

"When we help to bring joy and laughter into the lives of others, we are entitled to fun ourselves."

"Hansel" in May Day . . . SCA . . . *Guilfordian* staff . . . back suite in Hobbs . . . the librarian in *The Happiest Years* . . . choir trips for three years . . . Modern Dance . . . chapel play . . . QUAKER staff . . . Don's diamond.

CHARLES EDWARD MATTHEWS — Pilot Mountain
Economics

"Mountaineers are always free men."

Transfer from University of Kentucky . . . hard worker . . . top-notch politician . . . only Guilford student to attend President Eisenhower's inanguaral ball . . . Charlie.

JAMES CARSON MEREDITH — Greensboro
Economics

"The human race is governed by its imagination."

Econ. and all that goes with it . . . seminars . . . day student . . . Jim . . . ready wit.

JAMES OSCAR MORPHIS, JR. — Greensboro
Biology

"Each man must rely upon himself."

One of Dr. Campbell's boys . . . Biology Club for three years . . . Vice-President . . . New North's "Black Beauty" . . . Football Team's "mother" as manager and trainer . . . MSG . . . President of Monogram Club and guiding spirit for four years . . . pre-med, headed for U.N.C.

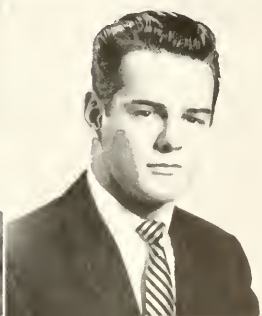

Seniors

WATSON FARLEY MOTLEY — Guilford College
Psychology

"We were born to better things."

Wednesday night seminars . . . great hypnotist . . . free tickets to the Carolina.

ELSA BEACH NEITZKE — San Antonio, Texas
English

"Woman's at best a contradiction still."

"Deep in the Heart of Texas" . . . Dr. Furnas' prize pupil . . . Honor Roll . . . Scholarship Society . . . Alto in choir . . . Spanish Club . . . memories of Christmas in Nova Scotia . . . Homecoming Court . . . May Court . . . Elsa.

JAKE THOMAS NELSON — Walnut Cove
Physical Education

"Bear and forbear."

Sports are Jake's dream . . . football . . . baseball . . . Monogram Club . . . hard working and patient . . . arguments in Education.

MAE MARGUERITE NICHOLSON — Trenton, Fla.
Biology

"A step at a time, one goes a great way."

Burning the midnight oil for Dr. Campbell . . . Biology Club . . . Vice-President . . . President . . . WSG President . . . Junior Representative . . . WAA . . . Secretary . . . Tennis Manager . . . FTA . . . SAB . . . Honor Roll . . . Scholarship Society . . . Vice-President . . . Sophomore Class Vice-President . . . May Court . . . "Sam's Scrapbook."

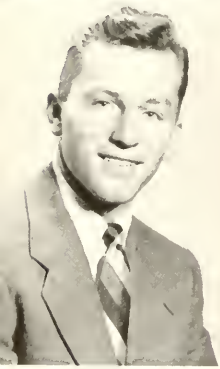

WILLIAM LINDSAY OSTEEN — Greensboro
Economics

"With his eyes in flood with laughter."

Known on the basketball court . . . Guilford, then Uncle Sam, and back to Guilford . . . hard worker . . . Bill.

YOSHIKO OTA — Menato-Kee, Japan
Psychology

"Her ways are ways of pleasantness, and all her paths are peace."

Japan's little immigrant . . . transfer student . . . IRC . . . SCA . . . laughter in Hobbs Back Hall . . . Kay

ROBERT WARLICK PAYSEUR — Lincolnton
Physical Education

"Let truth be between us."

Marshal . . . vet houses . . . finished work at Guilford in January . . . conscientious student.

DARREL DEAN PEELER — Guilford College
Physics

"What is good . . . only to do justice, and to love kindness, and to walk humbly with your God."

The strength behind the *Guilfordian* for four years . . . Editor . . . SCA Cabinet . . . "sound man" of Social Committee and May Day . . . Dialectic Senate . . . Barbara and Darrel.

Seniors

RICHARD VERNON PHELPS — Winston-Salem
Economics

"The world where much is to be done and little to be known."

Another of Dr. Vicky's boys . . . earnest as they come . . . friendliness personified.

JAMES DARLINGTON PRATT — Glenside, Pa.
Physics

"A man with a good wife wants little else."

Life in the pre-fabs . . . and the lab . . . trumpeteer in the Band . . . "Stardust" . . . Choir . . . Sophomore "Veep" . . . SCA Cabinet . . . Mickey and Jim.

ROBERT JOHNSON RALLS — Greensboro
English

"Great truths are portions of the soul of man."

House-mother of New North . . . Freshman Class Treasurer . . . Sophomore Class President . . . Cheerleader . . . SCA . . . Honor Board . . . SAB . . . Chairman Finance Committee . . . Choir . . . Publicity Chairman . . . Senior Representative . . . MSG . . . great campaign for President . . . North State Student Council . . . President . . . Headwaiter at Founders . . . President's Advisory Board . . . Convocations Committee . . . *Who's Who* . . . Carol'n Bob.

CLIFFORD ERNEST REESE — Guilford College
History

"On earth there's little worth a sigh, and nothing worth a tear."

Red-haired resident of vet house No. 17 . . . philosophy enthusiast . . . another Guilfordian who thought married life was best.

KARL JAMES REINHARDT — Ridgewood, N. J.
French-Spanish

"To live is to think."

Guilfordian . . . IRC . . . "tri-lingual" . . . SCA . . . play cast for four years . . . Revelers Club . . . Language Club . . . American Student Leaders Publication . . . Scholarship Society . . . *Who's Who* . . . Karl's comedy.

HAROLD LEE ROCKMAN — Summerfield, N. C.
History

"I do not know that a long life is good, but I do know that a good life is long."

Day student . . . conscientious worker . . . minister.

HERMAN AUSTON RIERSON — Greensboro
Biology

"Virtue consists in action."

Labs and Dr. Campbell . . . Biology Club . . . Secretary . . . Program Chairman . . . Lab Assistant . . . laughing and learning . . . Herman.

MORTON SALKIND — Greensboro
Chemistry

"Everyone has his own peculiar vices."

One of Guilford's writers . . . '52 QUAKER Business Manager . . . *Guilfordian* for four years . . . SAB . . . IRC . . . President . . . Vice-President . . . Marshal . . . Honor Roll . . . Scholarship . . . Student Legislature . . . *Who's Who*.

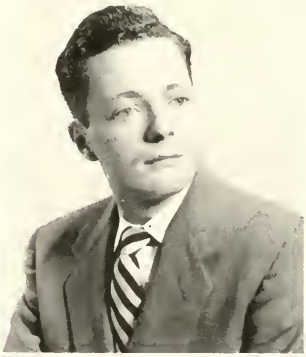

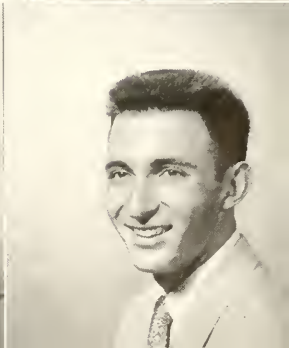

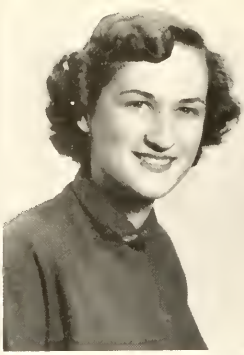

Seniors

GARVIN CARVIN SELLERS — Guilford
Religion

"A friend is worth all the hazards we can run,"

Day student . . . January graduate . . . Hard worker.

RUBY JACQUELINE SHARP — Madison
English

"Dynamite comes in small packages."

Guilfordian staff . . . Charter member of Revelers . . . Secretary of Council . . . Junior Class Secretary . . . decorating with Social Committee . . . WAA . . . Vice-President and Sports Manager . . . Ruby.

SAM HARRIS SHUGART — Elkin
Physical Education

"He flies with his own wings."

Yankee Stadium's Sam-the-man . . . Football . . . Co-captain . . . SCA . . . Basketball . . . Tennis team . . . Manager . . . Honor Roll . . . All Conference Football . . . Honorable Mention All-State . . . Tackling Trophy . . . Monogram Club . . . Sgt.-at-arms . . . MAA . . . Vice-President . . . Yankee Stadium Sports Manager . . . *Guilfordian* . . Sports Writer . . . "Baron" in *Berkeley Square* . . . Editor of *Yankee Rebel* . . . Daily News' Athlete-of-the-Week . . . Sam'n Mae.

WILLIAM SMEDLEY, V. — West Chester, Pa.
English

"Nothing great was ever achieved without enthusiasm."

Freshman Class President . . . SAB . . . leading cheers in State Tournaments . . . Chief . . . "The things we did last summer" . . . Social Committee Chairman . . . MSG . . . Senior "Veep" . . . Honor Board . . . Bill.

RICHARD LEE STALEY — Liberty
French

"The heart to conceive, the understanding to direct, and the hand to execute."

Dick's 3.00 average . . . Scholarship Society President . . . Marshal . . . Language Club . . . the fabulous Junior-Senior Banquet . . . Senior Class Secretary . . . *Guilfordian* staff . . . Business Manager of the QUAKER . . . Secretary to Mr. Bradshaw and to Dr. Lovejoy . . . Candidate for Rhodes and Fullbright Scholarships . . . Honors Work on Stendhal . . . Senior Representative to Alumni Association . . . William F. Overman Scholarship . . . Ragan Scholarship . . . *Who's Who.*

MARJORIE THERESA TALLEY — Greensboro
English

"A cheerful life is what the muses love; a soaring spirit is their prime delight."

Hobbs fine artist . . . Art Editor of QUAKER . . Modern Dance Club . . . IRC . . . loves "Sumac" records . . . Choir . . . painting and singing . . . Margie.

JOHN ROBERT TAYLOR, JR. — Greensboro
Biology

"The craftsman is known by his work."

One of Dr. Campbell's boys . . . Biology Club . . . commutes from Greensboro.

JOYCE ANNE TAYLOR — Suffolk, Va.
Psychology

"Speak you plain and to the purpose."

Co-Editor and Editor of the *Guilfordian* . . . Director of Chapel Play . . . Stage Manager Joyce . . . Charter Member of the Revelers . . . Production Manager of the Council . . . SAB . . . the midnight oil for Mrs. Milner and stage sets.

Seniors

DAVIA LEE TEAGUE — High Point
Psychology
"Serenity is sublime."
One-fourth the fun in North Suite . . . QUAKER staff . . . Earnest Young Friend . . . SCA . . . Modern Dance . . . one of the Future Teachers . . . hard worker on the Social Committee . . . "Davie."

WALTER LEE TRAVIS — High Point
Economics
"We know the truth, not only by the reason, but also by the heart."
Transfer from High Point . . . golf team at Guilford . . . day hop.

VERNON CEPHAS TYSON — Carrboro
Religion
"Virtue consists in action."
Enthusiastic member of Choir . . . Chairman of Honor Board . . . double-duty man: college and pastor of church in Oak Ridge . . . W. C. fan.

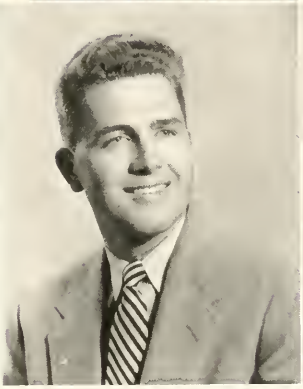

WILLIAM STRAIN UTLEY — Guilford College
Music
"Give us the song."
Known for his beautiful voice . . . Choir president . . . choir trips . . . serenading the Hobbs girls . . . Fine Arts Club . . . marriage last summer to Mary Jane . . . Bill.

BETTY LOU VENABLE — White Plains
Spanish
House president of Founders . . . J. T.'s sister . . . basketball forward . . . "Rock" . . . practice teaching . . . Homecoming Court . . . Henry's beautiful Olds . . . *Guilfordian* staff . . . WSG . . . May Court.

JAMES MARTIN VOGEL — Milwaukee, Wis.
Economics
"Who can enjoy being alone?"
E-con struggles . . . track . . . star of intramural football . . . Edith and Jim . . . dancing in the Soda Shop.

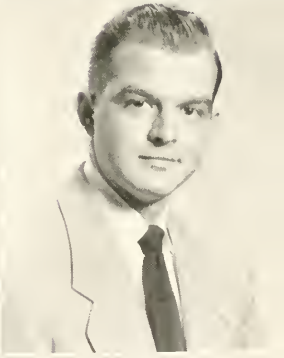

BOBBY LLOYD WALL — Madison
English
"We change as with the times."
Choir . . . Dramatics Council President . . . *Our Town* and *Death Takes a Holiday* . . . Social Committee . . . loves duck-hunting . . . fun on choir trips.

ELIZABETH PAYNE WHITE — High Point
English
"Knowledge is worthless unless used for a noble good."
Fun in North Suite . . . WSG . . . Young Friends . . . Choir . . . Marshal . . . Junior Class Treasurer . . . Honor Roll . . . Social Committee . . . WAA . . . Secretary . . . May Day Chairman . . . President . . . SAB . . . Chairman of Points Committee . . . Scholarship Society . . . May Court . . . *Who's Who* . . . Betsy's love of sports.

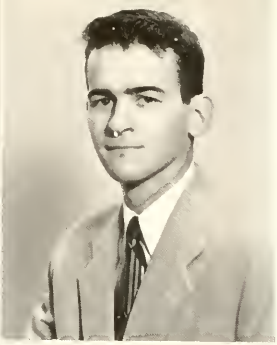

Seniors

MARY ELIZABETH WICKERSHAM West Chester, Pa.
Psychology

"Nothing happens until it first shall be a dream."

Hard working psych. major . . . cheerful disposition . . . Mary and Marty and the convertible . . . Mary and Bill.

JAMES WILLIAM WINTERS North Wilkesboro
Economics

"Virtue is the true and only nobility."

Once from the mountains . . . black hair . . . black car . . . now a married man . . . "Bam."

BILLY LEE YATES Thomasville
Physical Education

"He loves truly whose happiness depends on the happiness of his beloved."

"Yankee Stadium" . . . Football . . . Co-captain . . . Basketball . . . Baseball center field . . . Sophomore Class Treasurer . . . Junior and Senior Class President . . . SAB President . . . Elections Committee . . . Monogram Club . . . Social Committee . . . MSG . . . Honor Roll . . . FTA Treasurer . . . MAA . . . Secretary-Treasurer . . . President . . . Undergraduate Athletic Award . . . Achievement Award . . . *Who's Who* . . . "Mr. Student Teacher" . . . "Yo-Yo's "cards . . . personality personified.

FRANCES JOELEATE CAMERON Southern Pines
English

"God's best gifts are not things but opportunities."

Transfer from High Point . . . Tower Players . . . Revelers Club . . . President . . . "The play's the thing for Jo" . . . play cast for four years . . . "Helen with Horace" . . . Choir . . . Young Friends . . . QUAKER staff . . . Modern Dance . . . WAA . . . Social Chairman . . . May Day Chairman . . . Cheerleader . . . Freshman Class Secretary . . . *Guilfordian* . . . Committee on Convocations . . . SAB . . . Elections Chairman . . . Senior Day Chairman . . . Social Committee . . . Student Leaders Publications . . . Honor Roll . . . Thanksgiving Court . . . U.N.C. Acting Award . . . Hobbs' "poet laureate" . . . May Court . . . Mogo 'n Jo.

GWENDOLYN LEE RICHARDSON Randleman
English

"Virtue is a thousand shields."

Hard-working student . . . often seen in the library . . . bridge-player . . . Gwen.

Seniors Not Shown

ZOE ANNE CAMPBELL Closter, N. J.
Sociology

"The mind, than which nothing is swifter."

Little Zoe in North Suite at Hobbs . . . SCA . . . Social Committee . . . WSG . . . Honor Roll . . . Scholarship Society . . . one girl brave enough for "E-con."

WILLIAM CLYDE CRAVEN, JR. Franklinville
Economics

"I would help others, out of a fellow feeling."

Cox Hall . . . frog-gigging . . . hours in the Soda Shop . . . January graduate . . . Bill.

ROBERT FAIRE CREWS Guilford College
History

"To know him is to love him."

Whiz on the basketball court . . . History seminars . . . January graduate . . . to the vet houses this year . . . Bobby.

JAMES VANCE HAMILTON Guilford College
Economics

"The truth shall make you free."

Day hop . . . one of the Econ. boys . . . Jim.

A. WILLIAM McDONALD — Guilford College
Economics

"From labor there shall come forth rest."

Mrs. McDonald's husband . . . hard worker . . . Bill.

DONALD EVANS McLEOD — Franklinville
Physical Education

"Give me the children to teach."

One of Guilford's truly great basketball players . . . transfer student . . . Monogram Club . . . brilliant tennis racket wielder . . . practice teaching at Senior . . . finished at Guilford in January . . . a proven preference for married life.

DUDLEY SHANNON MACKENZIE — Arlington, Va.
History

"All things come with perseverance."

Yes, Dud's graduating . . . only senior in Center Section . . . Mother Mackenzie.

WILLIAM HOWIE MADARA — Merchantville, N. J.
Economics

"Discourse, the sweeter banquet of the mind."

Transfer from Dickinson College . . . Yankee Stadium boy . . . finished up in January . . . Bill.

JAMES HOUSTON MONTGOMERY — Greensboro
Spanish

"Work brings its own relief."

Failed only one course his freshman year . . . FTA member . . . practice teaching . . . day hop . . . Jim.

EARCEL GENE PROCTOR — Hertford
Biology

"Art is long; life is short."

Old South resident . . . transfer student . . . enthusiastic biologist.

JOHN ROBERT SHORE — Louisville
History

"Be ever conscious of your mind, and never unmindful of your conscience."

Honor Roll . . . a pre-fab with Norma . . . Vice-President of FTA . . . practice teaching.

CARL DHU THARIN — Greensboro
Physical Education

"The silence that speaks."

Golf enthusiast . . . Monogram Club . . . day hop from Greensboro . . . Bob.

JAMES NEILL TROXLER — Greensboro
Physical Education

"Self-reliance is a virtue."

Day student . . . dependable worker . . . one of Coach Maynard's boys.

DONALD SEIDEL TRUMBORE — Emmaus, Pa.
Psychology

"Moderation is best."

Trumbore's driving . . . "look out!" . . . plans to be a marriage counsellor . . . long hours in the library.

WILLIAM MALPHUS WOODALL — Guilford College
Physical Education

"A merry heart doeth good like a medicine."

Tallest member of the basketball team . . . soda jerk at corner drugstore . . . one of the married fellows . . . always ready for a laugh . . . Woody.

ANN YARROW — Flushing, N. Y.
English

"Nothing without prudence."

Three-and-a-half-year graduate . . . WSG . . . marshal . . . Modern Dance . . . Honor Roll . . . conscientious . . . Scholarship Society.

WHO'S WHO: Betsy White, Bob Ralls, Dick Staley, Glenna Fulk, Bill Yates. *Not pictured are:* Morton Salkind and Karl Reinhardt.

Jo Cameron
Southern Pines

Glenna Fulk
Pilot Mountain

Marty Hoopes
West Chester, Pa.

Marilyn Linhart
Bethesda, Md.

Elsa Neitzke
San Antonio, Texas

Mae Nicholson
Trenton, Fla.

Betty Venable
White Plains

Betsy White
High Point

JOAN BROOKINGS, *May Queen*

BETSY BINGHAM, *Maid of Honor*

Students Not Shown

Freshmen

Burnice Lloyd Alford, Greensboro
Marvin Gerald Altman, Ventnor City, N. J.
Robert Bruce Atlas, Atlantic City, N. J.
Bill Wilson Parnette, Elkin
William Covington Peck, Greensboro
Bynum Hill Bowles, Winston-Salem
Billy Eugene Brown, Trinity.
Edwin Pierce Brown, Jr., Murfreesboro
Joseph Halsted Brown, Brooklyn, N. Y.
Larry Lee Bumgarner, Greensboro
Rodger Delaney Burgess, Guilford College
Don Kurt Busick, Mocksville
William Garber Campbell, Greensboro
Haskel Edward Carson, Greensboro
William Ide Coleman, Washington, D. C.
Charles Raymond Collins, Jr., Charlotte
Charles Howard Cross, High Point
Hugh Thomas Davenport, Columbia
John Henry Erikson, Rye, N. Y.
Joe Blake Togleman, Liberty
Billy O'Neil Francis, Elkin
Ralph Laurence Frye, Asheville, Ohio
Joseph Birdette Gentry, Elkin
William Vincent Gordon, Jr., Greensboro
Campbell Gresham Grant, Greensboro
Joan Clarice Hahn, Greensboro
John Wilburn Hammett, Greensboro
Harry Lee Haynes, Pamona
James Howard Hinshaw, Snow Camp
Louis Mendenhall Hobbs, Chapel Hill
William Franklin Johnson, Wallace
Lewis Steven Leonard, Greensboro
William Allison Long, Winston-Salem
William Leroy McClellan, Guilford College
Andrew Martin McGlamery, Greensboro
Robert Franklin McNeely, Greensboro
Arthur Joseph MacLean, Greensboro
Charles Waite Maclin, Greensboro
Robert Francis Mardin, Greensboro
William Talmadge Michael, Greensboro
James Andrew Moser, Greensboro
Robbie Welch Patterson, High Point
Jack Myers Phipps, Greensboro
William Marshall Price, Greensboro
Williard Allen Renn, Henderson
Arnold Laverne Robertson, Greensboro
Granville Cobridge Robinson, Guilford College
Maree Anne Robinson, Great Neck, N. Y.
Thomas Allan Rudisill, Lincolnton
Max Donald Sanders, Boger City
Oswald Author Schmidt, White Plains
Joseph Stanley Self, Winston-Salem
Bobby Frederick Shane, Greensboro
Henry Thomas Siler, Greensboro
Milton J. Sills, Dunn
Franklin R. Smith, Black Creek
Clyde Thomas Solomon, Greensboro
Thomas Walter Steele, Greensboro
Douglas Wayne Stewart, Fountain Inn, S. C.
Gray McNeill Thaggard, Fayetteville
Dorothy Faye Thompson, Mt. Airy
Edith Merle Tyson, Carrboro
Ivey Leon White, Winston-Salem
James Robert Wills, Greensboro
Jimmy George Wilson, Kernersville
Lillias Spotswood Withers, Ferndale, Mich.
Bruce Clinton Zeller, Mt. Holly, N. J.

Sophomores

Rosemary Ellen Barker, Greensboro
William Bernard Blalock, Burlington
Charles Edward Brooks, Sanford
William Leslie Burnett, Greensboro
Edward Francis Conrad, Jr., Greensboro
Otha Floyd Ford, Rocky Mount
Jerry Neal Furgurson, High Point
Harold Dean Garner, Greensboro
Joseph Evans Kirkman, Greensboro
Charles Willis Harden, Greensboro
Richard Buell Hart, Greensboro
Stephen Kutos, Greensboro
Willis Parks Maier, Jr., Weldon
Estelle Smith Metzger, Guilford College
Joseph McMenamin, Greensboro
Alan Drexel Neese, Greensboro
Willard Warren Norberg, Guilford College
William Henry Rogers, Williamston
Thomas Paul Schorr, Greensboro
James Chisholm Story, Asheboro
Carl Henry Strom, Greensboro
Don Ernest Vance, Chapel Hill
Clarence Henry Wagner, Greensboro
Kenneth Elmore Wallace, Fairhope, Ala.
Joseph Alphouse Wilhelm, III, Greensboro
Frank Thomas Wilson, Marcellus, N. Y.
Robert Eugene Zimmerman, Greensboro

Juniors

Edwin Harrison Blackwell, Jr., Greensboro
William Clay Brittain, Greensboro
Henry Monroe Browne, Bennett
Roy Seawell Clemmons, Guilford College
Gilmer McAlister Cox, Ramseur
Fele Thorburn Curtis, Greensboro
Lloyd Collison Dillon, Thomasville
Colin Randolph Edwards, Greensboro
Billy Lee Ferguson, Greensboro
Joe Don Brown Floyd, Guilford College
Paul Edward Gray, Colfax
Cary Plant Hildebrand, Clarksboro, N. J.
Donald Earl Johnson, Greensboro
Carl Eldridge Jones, Smithfield
Dan Mark Kirkpatrick, Greensboro
John B. Lacava, Hartford, Conn.
Lewis Edward Lovings, Greensboro
Hazel Routh Madden, Greensboro
James Nicholas Palmer, Greensboro
Frances Macy Petty, Archdale
Marion Alonzo Pringle, Greensboro
Adib Arif Qronfleh, Amman, Jordan
Robert Herbert Ringwald, New Hyde Park, N. Y.
Virgil Leon Robertson, High Point
Philip Larry Scearce, High Point
Charles Robert Sharpe, Greensboro
Guy David Smith, Siler City
Alfred B. Stewart, Greensboro
Earl Summeral Tyson, Carrboro
George John Velonis, Greensboro
Charles Branson Vickory, Pleasant Garden
James Radford Wade, High Point
Herman Wendell Welker, III, Greensboro

Sponsors and Advertisers

MARY HOBBS HALL

Supports

THE QUAKER

FOUNDERS HALL HONORS ITS SENIORS: Marty Hoopes, Joan Brookings, Mary Wickersham, Betty Venable, Ruby Sharpe, Dot Kiser, Gwen Richardson, Florence Brice, Joyce Taylor.

JOYCE FINGADO

Sponsored by
BILL SMEDLEY, *Chief Cheerleader*

JUNE BANKS

Sponsored by
DICK FLETCHER
Vice-President Men's Student Government

BETSY BINGHAM

Sponsored by
BILL YATES
President Student Affairs Board

EMILY WARRICK

Sponsored by
MACK PRIVOTT
Treasurer Monogram Club

JOAN BROOKINGS

Sponsored by
DICK STALEY
President Scholarship Society

CHARLOTTE BEHRE

Sponsored by
JAMES ARMSTRONG
Chief Marshal

BETSY WHITE

Sponsored by
THE WOMEN'S ATHLETIC ASSOCIATION

PERKY ISLEY

Sponsored by
BILLY F. HATLEY
QUAKER

GLENNA FULK

Sponsored by
GURNEY COLLINS

Compliments of

PIONEER CHEVROLET COMPANY

JOE D. WELBORN

YADKINVILLE, NORTH CAROLINA

Compliments of

COBLE DAIRY PRODUCTS, INC.

GREENSBORO, NORTH CAROLINA
Phone 30384

HIGH POINT SAVINGS & TRUST CO.

Capital Funds $750,000.00

HIGH POINT, NORTH CAROLINA
111 North Main Street
Telephone: 3405

BEESON HARDWARE COMPANY, INC.

214 North Main Street

High Point, North Carolina

HARDWARE -:- BUILDING SUPPLIES

ELECTRIC APPLIANCES *and* SPORTING GOODS

THE BOAR AND CASTLE

West Market Street Extension

GREENSBORO, NORTH CAROLINA

DRINK

Coca-Cola

REG. U.S. PAT. OFF.

GREENSBORO ICE AND COAL COMPANY

Post Office Box 357

PHONE 2-3171

407 Prescott Street

GREENSBORO, NORTH CAROLINA

to you: THE BEST
from BLUE BELL

BLUE BELL WRANGLERS, authentic Western jeans, jackets, shirts.

BLUE BELL JEANIES from the popular line of Blue Bell play clothes.

Guaranteed to be the best made and best fitting you can buy—or your money back.

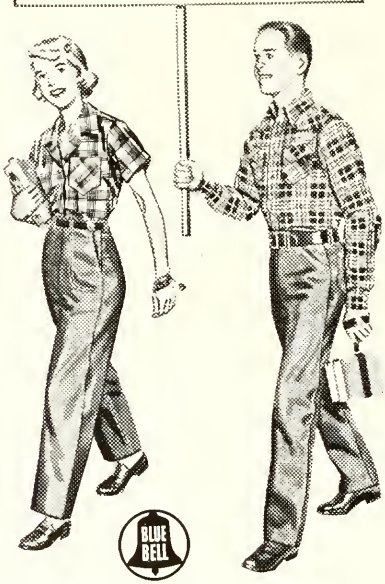

World's Largest Makers of Work and Play Clothes

COX HALL HONORS ITS SENIORS

NEW NORTH	OLD NORTH	CENTER	OLD SOUTH
Marion Pringle	Charlie Gaddy	"Mother" Mackenzie	Karl Reinhardt
Bob Ralls	Bobby Dough		Ray Blakeslee
Jim Crumpler	Dick Collins		Gene Proctor
Leon Jonas			
Don Bonham			
Jake Nelson			
Jim Morphis			
Bill Craven			

Gladys says: "Make a date" — meet me at the

GUILFORD DAIRY BAR

West Market Street Extension

Open Daily Until 11:00 P.M.

J. ELWOOD MITCHELL CO.

INSURANCE -:- BONDING

GREENSBORO, NORTH CAROLINA

Phone 7186 925 Jefferson Building

Compliments of

MOJUD HOSIERY COMPANY, INC.

★

GREENSBORO, NORTH CAROLINA

Congratulations to Guilford College
Very Best Wishes From

THE PIG AND WHISTLE

3000 High Point Road
GREENSBORO, NORTH CAROLINA

Now Over 1,750,000 Persons Looking
to The Pilot for Protection

PILOT LIFE INSURANCE
COMPANY

Greensboro, N. C.

Congratulations and Best Wishes!
To Our Friends and Graduates
of the Class of 1953

RAGAN KNITTING MILLS

THOMASVILLE, N. C.

S & W
CAFETERIAS

ASHEVILLE N C WASHINGTON D C KNOXVILLE TENN
ATLANTA GA CHATTANOOGA TENN RALEIGH N C
CHARLOTTE N C GREENSBORO N C ROANOKE, VA

Over twelve million meals served yearly

Compliments of

DAVID J. WHITE
Realtor

GREENSBORO, NORTH CAROLINA

"DON'T WORRY—CALL MURRAY"

Catch the Fun of Graduation Time
With Pictures
Made on Beautiful Kodacolor Film
Available in All Popular
Camera Sizes

THE ART SHOP, INC.
Phone 2-5315 118 W. Market St.
GREENSBORO, N. C.

Compliments of
DAVIS & EDGERTON
REAL ESTATE
FIRE INSURANCE

Herman H. Davis Paul C. Edgerton
213 W. Sycamore Street
GREENSBORO, N. C.

Dr. Pepper Bottling Co.
GREENSBORO, N. C.

Compliments of
FRAZIER PIANO CO.
"The Oldest Piano House"

Phone 2-1462
125 S. Davie Street
GREENSBORO, N. C.

GUILFORD CASH STORE

We Appreciate Your Patronage

GROCERIES : MEATS
CONFECTIONERIES

GUILFORD COLLEGE, N. C.

Compliments of

GUILFORD COLLEGE
DRUG COMPANY

H. & H.
CLOTHING COMPANY

LADIES' AND GENT'S
READY-TO-WEAR

Open a Charge Account

GREENSBORO, N. C.

Compliments of

HANES
FUNERAL HOME, INC.

•

PHONE 2-5153
GREENSBORO, N. C.

Compliments of

HOLSUM BAKERY

•

104 East Lee Street
GREENSBORO, N. C.

HOME FEDERAL SAVINGS
AND LOAN ASSOCIATION

LOANS -:- SAVINGS

113 North Greene Street
GREENSBORO, N. C.

W. H. ANDREWS, JR., C.L.U.
MANAGER & ASSOCIATES

Home Office Agency

JEFFERSON STANDARD
LIFE INSURANCE CO.

Compliments of

KING COTTON
HOTEL

THE
LOTUS RESTAURANT

CHINESE
and
AMERICAN DISHES

105 South Greene Street
GREENSBORO, N. C.

NORTH STATE
CHEVROLET COMPANY

"A Name You Can Trust"

313 West Market Street
Opposite Post Office

Telephone 3-9473

GREENSBORO, N. C.

PET DAIRY PRODUCTS COMPANY

Milk -:- Ice Cream

PHONE 6131
GREENSBORO, N. C.

Congratulations to the
QUAKER *Staff*
REDMON'S STUDIO

●

PHOTOGRAPHERS

●

ELKIN, NORTH CAROLINA

RIVERSIDE MANUFACTURING CO.

BASKETS
BOXES CRATES

MURFREESBORO, N. C.

Compliments of

A FRIEND

Reserve Accommodations
For Your Relatives and Friends
At Beautiful
SEDGEFIELD INN

Midway Between Greensboro
and High Point
PHONE 7154

SHORE REAL ESTATE AND INSURANCE COMPANY

112½ West Third Street
WINSTON-SALEM, N. C.

Get the Best
GET SEALTEST

●

Compliments of
SOUTHERN DAIRIES

SUNSET HILLS RESTAURANT

1618 Friendly Road at
Aycock

PHONE 2-4239

GREENSBORO, N. C.

TUCK Photo Supplies, Inc.
225 North Elm St.

Cameras · Projectors

PHOTO FINISHING

Phone 3-7170
GREENSBORO, N. C.

Compliments of

VANSTORY CLOTHING COMPANY

GREENSBORO, N. C.

Wade's
DRY CLEANING

ALBERT C. WOODROOF

Architect

★

GREENSBORO, N. C.

Congratulations,
Class of '53

QUALITY CLOTHING FOR MEN AND YOUNG MEN

YOUNTS DEBOE COMPANY

GREENSBORO, N. C.

Ackerman-Ennis Beauty Salon

We Specialize in Permanent Waving
Hair Bleaching and Shaping

109 W. Gaston Street Phone 8413
GREENSBORO, N. C.

Compliments of

THE AIR PORT RESTAURANT

AUSTIN OF ENGLAND
Distributed by

Alexander & Mann Motor Co.

234 Commerce Place Phone 3-2882

Compliments of

A FRIEND

CHICAGO MARKET

★

GREENSBORO, N. C.

Compliments of
KEMP C. CLENDENIN
O. L. WRENN
J. S. KIRKMAN
REALTORS

COLLEGE CLEANERS

GUILFORD COLLEGE, N. C.

Ellis Stone

HOME OWNED — HOME MANAGED

Compliments of

FORBIS AND MURRAY FUNERAL HOME

FOR RENT

Tuxedos, Full Dress Dinner Jackets

FORMAL WEAR SHOP

207 W. Sycamore St. Phone 4-5882

Let Us Do Our Best to Make You Look Your Best

Guilford College Barbers

GUILFORD COLLEGE

Texaco Service Station

Friendly Road, Guilford College, N. C.

Owner: M. V. Hilton

***The* JEWEL BOX**

Greensboro's Leading Diamond Store For Over Twenty-five Years

134 South Elm Street

Compliments of

McMINN & NORFLEET

ARCHITECTS

233½ N. Greene St. Greensboro, N. C.

Marietta Paint and Color Co.

Greensboro, N. C. Phone 3-1045

Binford Farlow Rufus Chappell

O. HENRY HOTEL

AIR CONDITIONED

COFFEE SHOP

Compliments of

P-G PAINT STORE

Sweet Memories

"PECK'S"

Your Quality Baker

Smithdeal Realty & Insurance Co.

WINSTON-SALEM, N. C.

C. C. Smithdeal, '11, President

J. Benbow Jones, '18, Vice-President

Paul S. Nunn, '14, Secretary-Treasurer

STEELE'S DEPARTMENT STORE

- School Goods
- Variety Goods
- Clothing

GUILFORD COLLEGE, N. C.

SYKE Shoe Shop and Shine Parlor

105 North Greene Greensboro, N. C.

Compliments of

L. C. THAYER LUMBER COMPANY

Phone 3718 High Point, N. C.

Southern Life
INSURANCE COMPANY
HOME OFFICE
GREENSBORO, N. C.
INCORPORATED 1927

Deifells

Summit Shopping Center

Open Nights Until Nine

GREENSBORO, N. C.

JOCIE MOTOR LINES, Inc.
GREENSBORO, N. C.
PHONE 2-1021
Serving Four States Interstate
VIRGINIA - NORTH CAROLINA
GEORGIA - SOUTH CAROLINA
Cargo Fully Insured

Compliments of
MADE-RITE SANDWICH COMPANY
PHONE 2-0549
GREENSBORO, N. C.

When You Settle Down to Housekeeping — Remember
MORRISON-NEESE
FOR A COMPLETE LINE OF HOME FURNISHINGS
112 South Greene Street
GREENSBORO, N. C.

CORNATZER and MOCK
Men's Wear
121 W. Market Street Phone 4-2394
GREENSBORO, N. C.

EMILE HODGE APPLIANCES, INC.
220 West Market Street
GREENSBORO, N. C.

RIERSON BROTHERS
"We Weld It"
WELDING - BRAZING - CUTTING
Portable Equipment : Phone 2-0692
248 E. Sycamore St. Greensboro, N. C.

SYKES FLORIST CO.
Delivery Service Free
120 W. Market St. Phone 2-5131
GREENSBORO, N. C.

COLONNA STUDIOS

Photographers for the

1953 QUAKER

114 Park Row

New York 7, N. Y.

"Jahn & Ollier Again"

A familiar and reassuring slogan

FAMILIAR... *because it has appeared in thousands of the country's finest yearbooks for the past half century.*

REASSURING... *because those years of specialized experience bring complete service, outstanding quality and dependable delivery to the yearbook staffs with whom we work.*

✦

JAHN & OLLIER ENGRAVING CO.
817 W. Washington Blvd.
Chicago 7, Illinois

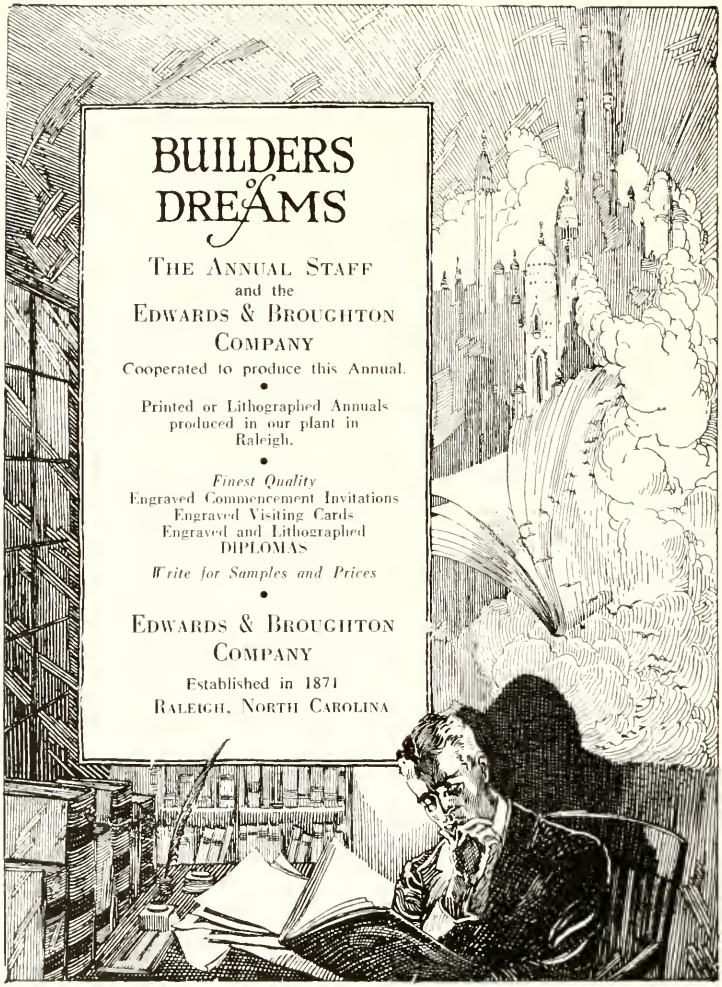
BUILDERS of DREAMS
THE ANNUAL STAFF
and the
EDWARDS & BROUGHTON
COMPANY
Cooperated to produce this Annual.
Printed or Lithographed Annuals
produced in our plant in
Raleigh.
Finest Quality
Engraved Commencement Invitations
Engraved Visiting Cards
Engraved and Lithographed
DIPLOMAS
Write for Samples and Prices
EDWARDS & BROUGHTON
COMPANY
Established in 1871
RALEIGH, NORTH CAROLINA

VIRGINIA RAGSDALE ALUMNI HOUSE

A quiet, comfortable country guest house offering the finest accommodations to Guilfordians and friends of Guilfordians. Friends and friends of Friends.

Rates begin at $2.50 for a single room and $4.00 for a double room for the night. For reservations write or telephone

MISS KATHARINE C. RICKS, HOSTESS

VIRGINIA RAGSDALE ALUMNI HOUSE
GUILFORD COLLEGE, N. C.

Pictured in front of the illustrious section are (left to right, front row to back): Finch, Lassiter, Odum, Austin, Carruthers, Cornish, McEachern, Keegan, Bucannon, Lowe, Wallace, Chalkley, Rockwell, Percise, Wall, Adams, Lakey, Campbell, Shugart, Staley, Yates, and Cox.

Not pictured are: Edwards, Lambeth, Leary, Shoaf, and Smith.

YANKEE STADIUM

Home of
ATHLETES, GENTLEMEN, AND SCHOLARS

Extends best wishes to the Graduates of '53

Epilogue

Fare you well . . .

This day has ended.

It is closing upon us even as the water lily upon its own tomorrow.

What was given us here we shall keep.

. . . . . .

Farewell to you and the youth I have spent with you.

It was but yesterday we met in a dream.

. . . . . .

But now our sleep has fled and our dream is over, and it is no longer dawn.

The noontide is upon us and our half waking has turned to fuller day, and we must part.

If in the twilight of memory we should meet once more, we shall speak again together and you shall sing to me a deeper song.

THE PROPHET

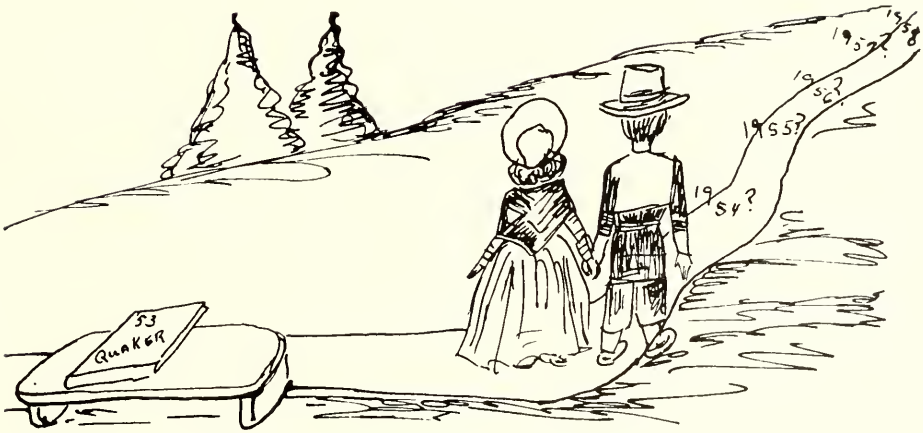

EDWARDS & BROUGHTON CO.
RALEIGH
NORTH CAROLINA